ROCK ISLAND
COUNTY, IL

MARY LITTLE DEERE CHAPTER
DAUGHTERS OF THE AMERICAN REVOLUTION

GENEALOGICAL RECORDS

VOLUME IV

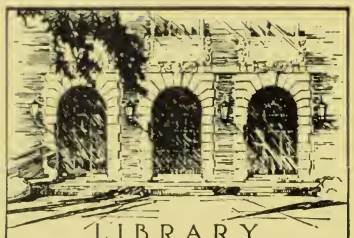

LIBRARY
OF THE
UNIVERSITY
OF ILLINOIS
929.3
D26g
v.4

ILLINOIS HISTORICAL SURVEY

R

Digitized by the Internet Archive
in 2012 with funding from
University of Illinois Urbana-Champaign

http://www.archive.org/details/genealogicalreco04daug

GENEALOGICAL RECORDS

VOLUME IV

Family and court records

Compiled and Published by

Genealogical Records Committee
MARY LITTLE DEERE CHAPTER
DAUGHTERS of the AMERICAN REVOLUTION

1953

Copyright, 1953
by
Mary Little Deere Chapter
Daughters of the American Revolution
Moline, Illinois

929.3
D26g
v.4

Ill Hist Survey

MARY LITTLE DEERE,

founder and first regent of our chapter,
whose deep interest in genealogical research has aided
many persons in searching for knowledge of their families.
To her the Committee dedicates this series of
Genealogical Records.

CONTENTS

Joshua Kennedy Family Bible Record 15

Joshua Kennedy Will 19

William Booth Family Bible Record 27

J. Hamilton Hastie Family Bible Record. 33

Richardson - Kenyon Data 37

John McGee Will 41

Estate of Samuel Hague 45

Byrom Cadwallader Family Bible Record 55

H. H. Bither Family Bible Record. 61

William Wynn Family Bible Record. 65

Richard Wynn Will. 71

Estate of Thomas Gundy 75

John and Susan (Sampson) Thompson Family 81

Samuel and Electa (Lockwood) Haley Family. 111

Cyrus Pierce Mitchell Family 119

Cyrus P. Mitchell Family Bible Record 129

Harriet Katherine Woodley Griffith Family Bible Record . 139

Alanson Andrews Family Bible Record. 143

Thomas Jefferson Campbell Family Bible Record 147

Some Barr Genealogy 151

Capt. Jeremiah Eames and Some of his Descendants . . . 163

Spencer - Miller Family Record 169

Index of Persons 173

Index of Places 189

ACKNOWLEDGEMENTS

The Family and Court Records included in this volume have been contributed for the most part by members of the Mary Little Deere Chapter, Daughters of the American Revolution.

The following members of the Committee assisted in this compilation: Mrs. William Butterworth, Mrs. Kathryn Devereaux, Mrs. R. Taylor Drake, Mrs. Daniel M. Long, Mrs. Carl E. Mitchell, and Mrs. Arvid A. Molitor.

Moline, Illinois
1 March 1953

Mrs. R. Taylor Drake, Chairman
Genealogical Records Committee
Mary Little Deere Chapter

ILLUSTRATIONS

Mary Little Deere . . . . . Frontispiece

Captain Joseph Booth 30

Byrom Cadwallader 54

Mrs. Byrom Cadwallader 54

Mr. and Mrs. Chester Cadwallader 56

Captain James Gundy Wells 98

Cyrus Pierce Mitchell. 118

Mrs. Cyrus Pierce Mitchell 118

Mrs. Alanson Andrews 142

JOSHUA KENNEDY BIBLE

The
Holy Bible
containing
The Old and New Testaments,
Translated Out of The Original Tongues;
and With The Former Translations Diligently Compared & Revised
with
Canne's Marginal Notes and References
Also
An Index,
And Tables of Scripture Names, Weights, Measures & Coins

Stereotyped by James Conner, New York

New York

ethodist Episcopal Church,
eet

TORN OUT

§ § § § §

The
New Testament
of our
Lord And Saviour Jesus Christ,
Translated Out Of The Original Greek
And With The Former
Translations Diligently Compared and Revised
And
Canne's Marginal References.

Stereotyped By James Conner, New York

New York,

Published By J. E. Mory & B. Waugh
For The Methodist Episcopal Church,
At The Conference Office, 14 Crosby Street
Azor Hoyt, Printer,

1828

Joshua Kennedy Family Bible Record

Family Record

Children of
Joshua Kennedy born died 22d of Dec. 1838
married to Susan Kitchen May 25, 1818

Seclusa Kennedy Born
four oclock Sunday afternoon
the 11th day of April 1819
married to J. H. Hastie in 1839
in Mobile

Claudia Hastie Silver
born 22th of July 1873

[Ed. Note: inserted by another writer]

Mary Elizabeth Kennedy,
Born on the 15th of March 1822
married to Augustus R. Meslier in 1841

Susan Kennedy - Born on
the 22nd of November 1824
died May 8th 1826

Clara Amanda Kennedy
born on the 14th day of
October 1826
married to J. G. Aiken

Joshua Kennedy - Born on
the 26th of August 1828
married March 17, 1853 to Mary Emmanuel
in Mobile - Killed at the Battle of Seven Pines near
Richmond June 1st 1862 leaving one child
Isabella Kennedy, born August 20, 1854

§ § § § §

Joshua Kennedy Family Bible Record

Family Record

Augusta Kennedy, Born on
the 16th day of August 1833
married Feb 17, 1853 at the Kennedy House to
Mr. Hildreth Bloodgood
died in Mobile on Ger St
at 18 minutes before 3 o clock
November 20th 1862 in her
30th year the best of wives
Hildreth

Alma Olivia Kennedy
Born on the -------- 1830
died 1834

Children of J. G. Aikin
Clara Aikin married
Alma Aikin was born
Sunday morning 4 o clock
March the 9th 1845
J. G. Aiken

Leila Aikin was born
Tuesday (1/2 past 2 o'clock in
the evening) 27th of July
1847 J. G. A.

Norma Aikin

Augusta Adelaide Aikin
Clara Aikin born died Baldwin Co
William Gaston Aikin born
John Gaston

§ § § § §

State of Illinois)
) SS.
County of Rock Island)

Lucile G. Fryxell, of the City of Moline, County of Rock Island, State of Illinois, being first duly sworn, deposes and says that the foregoing three pages are a true and exact copy of the photostat of the pages of records in the Joshua Kennedy Family BIBLE, and that the BIBLE is in the possession of Mrs. Warren D. Gause, Sr., Stockton, Baldwin County, Alabama.

Lucile G. Fryxell

I, Margaret J. Drake, Notary Public, in and for, and residing in Rock Island County, in the State of Illinois, DO HEREBY CERTIFY that Lucile G. Fryxell, personally known to me to be the same person whose name is subscribed to the foregoing instrument, appeared before me this day in person and signed in my presence the above instrument.

GIVEN under my hand and notarial seal, this 1st day of February A. D. 1950.

MARGARET J. DRAKE - NOTARY PUBLIC - ROCK ISLAND CO., ILL.

Margaret J. Drake
Notary Public

My Commission expires 2nd day of June 1951.

JOSHUA KENNEDY WILL

I, Joshua Kennedy of the city of Mobile, do make publish and declare this my last will and testament as follows:

First. I do hereby revoke, annul and make void all former wills codicils and testamentary dispositions whatsoever by me made and declare this to be my sole true will and testament. Provided however that this revocation shall not extend to or be construed to impare or destroy the form and effect of diverse deeds of gift of lands by me lately made to my wife, to my children, nephews, nieces and others, but the same are hereby recognized, and it is my will and desire that they shall be available and effectual in the manner therein provided and according to the particular instructions given in relation to them by me.

Second. I do hereby nominate and appoint my friends William R. Hallett and Robert L. Walker of Mobile Executors of this my last will and testament and do request that they will take upon themselves the bouther of the Execution of the same.

Third. I do hereby authorize and empower my said Executors William R. Hallett and Robert L. Walker to claim, demand, take into their possession, to have keep and to hold for the benefit of my estate, the whole of my property real as well as personal, and to collect all debts and demands due me from whatsoever source, and realize the same or so much as shall be necessary. And further, I do give them full power and authority to sell all property which they may think proper to sell for the interest of my estate and for its good management, whether it be real or personal property. Also to Lease all lands or other property to improve my real estate by erecting buildings or other improvements or improve the property of my children in such manner as they may judge most beneficial and for the best interest of all concerned to exchange, to settle, to arbitrate, to compound, to do all acts towards the perfecting of titles, to settle titles or boundaries, to locate, to prosecute all claims or abandon the same, to defend or appeal, to compromise doubtful claims to make all contracts, to manage, control and direct, to receive all the rents and profits, to invest moneys, to to pay all moneys and expenses and to do all acts which shall in their discretion and good judgment be best to be done for the interest of my estate, towards the safe, best and most profitable management of my lands and effects to the end that the same may be made to yield and be made more valuable to my family, in the same manner as I could myself manage control and dispose of the same if living, And I do hereby constitute my said Executors trustees, with full power to carry into effect the purposes aforesaid and give them power to execute all conveyances of lands and other instruments which may be necessary to carry my intentions fully into effect.

Fourth. It is my will and desire that my said Executors shall out of my property and effects, rights and credits raise such sums as may be necessary to pay all debts and lawful demands, which debts and demands I desire shall be paid. And also to pay the several special legacies hereinafter mentioned, and to carry into effect the several dispositions in this will mentioned.

Fifth. I do give leave and bequeath to my brother Maxfield Kennedy, residing near Tuscaloosa, the sum of one thousand dollars, to be paid by my said Executors.

Sixth. I do give leave and bequeath to my nephew Franklin Kennedy* the son of my late brother Josiah Kennedy, deceased, the sum of one thousand dollars to be paid to him by my said Executors.

Seventh. I do give leave and bequeath to my Nephew Josiah Kennedy the son of my late brother Josiah Kennedy, deceased the sum of one thousand dollars, to be paid to him by my said Executors.

Eighth. I do give, leave and bequeath to Mrs. Sarah Phipps, widow the sum of one thousand dollars to be paid to her by my said Executors.

Ninth. I do give, leave and bequeath to Mrs. Louisa Allen the wife Mr. Allen, and the daughter of Mrs. Sarah Phipps above mentioned the sum of five thousand dollars to be paid to her if single or to trustees for her if covert, it being my intention that this legacy shall be for her sole and separate use independent of the control of her husband or of any right whatever in him.

Tenth. In consideration of the care and attention and the faithful services of my mulatto slave girl named Mary Ann, during my long illness, it is my said will and desire that she be emancipated and to that effect, I direct my said Executors to cause her to be conveyed and sent to the City of Philadelphia and then set at liberty, and further that when there, they do pay to her the sum of Five Thousand dollars, and I do hereby give leave and bequeath to her that sum, and desire that the same be paid to her when liberated.

Eleventh. I do hereby nominate and appoint my said friends William R. Hallett and Robert L. Walker, to be the guardians of my five children, Seclusa, Mary, Joshua, Clarisa and Augusta until they shall be of lawful age respectively.

Twelfth. It is my will and desire that my said Executors shall out of the proceeds of my estate and the incomes thereof, after paying all debts provide a suitable maintenance for my wife Susan Kennedy, and my five children, and for the education of my son Joshua and my daughter Clarisa and Augusta, until my estate shall be distributed, as hereinafter mentioned. And I desire my said Executors to appropriate a reasonable sum sufficient for the purposes aforesaid, from time to time in favor of each of said persons, my said wife and children out of the mass of my estate, till distributed. I desire my said three younger children, Joshua, Clarisa and Augusta to be well educated, and that they be sent to New Haven, or some other suitable place in some of the northern states, and there be well educated.

---

* The name Franklin interlined before signing.
Joshua Kennedy

Thirteenth. It is my will and desire that my estate be managed, improved and kept together until my son Joshua shall attain the age of Twenty one years, if he shall live to attain that age, and if not, then till my youngest child shall attain full age, and that then my said Executors shall make a full distribution of all which shall then appertain to my said estate, lands, debts, moneys improvements, effects, rights and credits and of all the increase remaining unexpended, and the same I do leave bequeath, give and devise as follows, viz:

To my daughter Seclusa Kennedy one equal fifth part of my whole estate then remaining.

To my daughter Mary Kennedy, one equal fifth part of my whole estate then remaining.

To my son Joshua Kennedy one equal fifth part of my whole estate then remaining.

To my daughter Clarissa Kennedy one equal fifth part of my whole estate then remaining.

To my daughter Augusta Kennedy one equal fifth part of my whole estate then remaining.

Fourteenth. Having endorsed and made notes which have been discounted in Banks, as well on my own account as for the benefit of my friends, I do hereby authorize my said Executors when they shall think proper to make new notes or new endorsements as required by the said Banks for the renewal and gradual reduction of said notes until the same be finally paid by the proper parties but for this purpose only.

All which dispositions of my estate as above set forth I desire to be carried into effect and executed according to their true intent and meaning after my decease.

In Testimony Whereof I have hereunto set my hand and seal at Mobile this thirteenth day of December in the year of our Lord eighteen hundred and thirty eight in presence of Witnesses. Signed and declared by Joshua Kennedy, as his last will and testament in our presence on the day of the date thereof Whereupon we have signed the same as witnesses in his presence & presence of each other Wm. Kitchen, Wm. W. Randall, J. Hamilton Hastie Jesse Carter George N. Stewart.

Joshua Kennedy (Seal)

State of Alabama)
Mobile County)

Personally appeared before me John F. Everett, Judge of the County Court of Mobile County on this 22nd day of December 1838, George N. Stewart, who being duly sworn deposeth and saith that during the last illness of Joshua Kennedy he this affiant was

frequently in attendance on him, that said Kennedy did from time to time advise with this affiant who was his standing Counsel as to a disposition of his affairs after his decease, and caused this affiant to prepare diverse deeds of gift to divers persons, and stated to this affiant that after said deeds were executed he desired to make his last will and testament, for which he would give instructions. That on the 13th of December 1838 at the house of said Kennedy, he the said Kennedy desired this affiant to receive his instructions for the drawing of his will, and desired all other persons to leave the room; that after they had withdrawn said Joshua Kennedy did give his particular instructions to this affiant who did sit by his bed side and took a memorandum in writing of them as given, asking such questions in explination as were necessary to draw it out in form. That these instructions were given with deliberation and accuracy and carefully noted by this affiant, that after they were received this affiant withdrew to another room in the house and drew off the said will according to the instructions given to him in every particular; that after the same was done this affiant informed Mr. Kennedy that the will was ready, that then said Kennedy again desired all persons to withdraw from the room except this affiant and desired the affiant to read the will over to him as written, which the affiant did hereby carefully and slowly, stopping from time to time to consider and explain and occassionly reading over some particular parts, that said Kennedy, said it was right except the form of the preamble, to which said Kennedy objected, that then this affiant wrote over again the first page, copying everything exactly as written except the preamble, which this affiant wrote in words as described by said Kennedy, that during the time this affiant was writing over the first page said Kennedy had in his hands the other pages and when it was completed he again read the new copy to said Kennedy and asked him if he wished it to be all read over again, to which he said no, that it was now all right except one name which was Franklin instead of Joseph, this being corrected by an interlineation and erased; he said that it was right and that he would sign it, and directed that persons should be called to attest it which was done. He mentioned to this affiant, that it was unnecessary to read the will over in the presence of the witnesses, that his declaration that it was his will and signature and this attestation would be sufficient as he believed, and asked this affiant if he concured with him in opinion on this point, to which this affiant answered him that he did, that afterwards the subscribing witnesses being called the will was signed by Joshua Kennedy in the presence of this affiant and of William Kitchen, Jesse Carter, J. Hamilton Hastie & William W. Randall, that this affiant subscribed the same as did each of said persons in the presence of said Kennedy and in the presence of each other. That this affiant sealed up said will in a packet and superscribed said Packet and required said Kennedy to say in whose hands he wished it deposited and received for answer that Mr. Hallett was the person that this affiant then inserted the name of Mr. Hallett in the superscription that after it was sealed up by this affiant in the presence of said Kennedy & said witnesses, it was handed to said Kennedy who signed the superscription in presence of said witnesses. That Mr. Hallett was sent

for, he being in another room, when he came, the said Joshua Kennedy handed to him the said Packet containing the Will with his own hand in presence of this affiant and of said Witnesses. This affiant further saith that the will now produced by William R. Hallett is the same and that it is in the same condition as when executed and this affiant knows of no other testamentary disposition made by said Kennedy after the making of said will till the time of his death.

Sworn to before me 29th Decr.1838)
Jno. F. Everett, Judge County Court George N. Stewart Mobile County.

The State of Alabama)
County of Mobile)

The deposition of the undersigned subscribed witnesses of the will of Joshua Kennedy, dec'd.

We the undersigned being solemnly sworn, depose and say that on the Thirteenth day of December 1838 we were called upon to attest as subscribing witnesses the last will of Joshua Kennedy, that we did at his house in Mobile see him on that day sign the same with his own hand, and that we did at his request sign the same as subscribing witnesses in the presence of said Kennedy, and in the presence of each other, that is to say of William Kitchen, William W. Randall, J. Hamilton Hastie, Jesse Carter and George N. Stewart besides other persons present. That we did not see said Kennedy read said will it having been prepared before we were called in to attest it, nor did we hear it read to him. That after the said will was signed it was sealed up in an envelop by George N. Stewart in the presence of said Kennedy and superscribed by said Stewart and handed to said Joshua Kennedy who with his own hand subscribed the superscription in our presence and with his own hand delivered the packet to William R. Hallett in our presence, as his last will. That the will now produced and subscribed by us is the same one and also the envelop or superscription. And we further depose and say the said Kennedy was in our opinion at the time of making said will of sound mind and memory and capable of making a will and that he died on the 20th and was burried on the 21st of December 1838, and that we know of no revocation of said will, and no fact or circumstance tending to impair or revoke the same.

Wm. Kitchen
Jesse Carter
J. Hamilton Hastie
Wm. W. Randall

Sworn to in open Court 22d
Decr.1838. Jno.F.Everett

The State of Alabama)
Mobile County)

Personally appeared before me John F. Everett Judge of the County Court of Mobile County, William R. Hallett who being duly sworn deposeth and saith that on the 13th day of December 1838,

Joshua Kennedy Will

Joshua Kennedy now deceased did with his own hand deliver to him said affiant the Packet now produced and sealed up containing the will as now produced, that the same has been kept by this affiant ever since, and is now produced in the same situation as received. That he belives the same to be the last will and testament of said Joshua Kennedy and knows of no other will or revocation of said will and of no fact or circumstance tending to impair the same, but believes the same to be truly the last will and testament of Joshua Kennedy deceased as now produced and that said Kennedy died on the 20 Decr. 1838.

W. R. Hallett

Sworn to in open Court before me)
22d Decr. 1838. Jno. F. Everett

I.

Orphans Court, Mobile County Decr29th 1838.

This day came William R Hallett and produced a Will as the last Will and testament of Joshua Kennedy deceased and also came George N Stewart William Kitchen Jesse Carter J. Hamilton Hastie and William W. Randall, the subscribing witnesses to the said Will, who made thair depositions as to the genuineness said Will and also the affidavit of said Hallett, being produced, and the said Hallett having also filed his own affidavit, and having produced the relinquishment of Susan Kennedy, widow, of her right of administration It semms to the Court that the said instrument is fully proved as the last Will of Joshua Kennedy decd. and the same is therefore ordered, to be recorded as such together with the said affidavits and consent in writing of the said widow And therefore the said William R Hallett prays that letters testamentary be granted to him on said Estate: And the said William R Hallett having given bond in the penal sum One hundred thousand Dollars with Lewis Judson and John Gayle as his securities which bond is accepted and approved, and the said William R Hallett having taken the oath required by law as Executor of the said Estate of Joshua Kennedy, It is ordered that letters testamentary do issue to him as Executor of said Estate Authorising him, to have and Exercise all the powers as such given to him by law, and by virtue of the provissions of said Will All which is ordered to be entered of Record

John F. Everitt

State of Alabama,)
) Probate Court
Mobile County)

I, PRICE WILLIAMS, Jr., Judge of the Probate Court in and for said County in said State, hereby certify that the within and foregoing Eight pages and 4 lines contain a full,

true and complete copy of the Last Will & Testament of Joshua Kennedy, Deceased. Together with Proof as the same appears on file in my office and as appears of record in my office in Will Book No. 2, page 27 etc, and Decree of Court admitting said Will to Probate & Granting letters Testamentary Thereunder to William R. Hallett.
as the same appears of rocord in my office in Minute Book No. 2 Page 88 GIVEN under my hand and seal of office, this 16th day of November 1911

(s) P. Williams, Jr
Judge of Probate Mobile County

State of Illinois)
) SS.
County of Rock Island)

Lucile G. Fryxell, of the City of Moline, County of Rock Island, State of Illinois, being first duly sworn, deposes and says that the foregoing six pages and eleven lines are a true and exact copy of the certified copy of the Last Will and Testament of Joshua Kennedy dated the 13th day of December 1838, and that the original copy is on file in Will Book No. 2 Page 27 etc. in the Probate Court of the County of Mobile, State of Alabama.

Lucile G. Fryxell

I, Margaret J. Drake, Notary Public, in and for, and residing in Rock Island County, in the State of Illinois, DO HEREBY CERTIFY, that Lucile G. Fryxell, personally known to me to be the same person whose name is subscribed to the foregoing instrument, appeared before me this day in person and signed in my presence the above instrument.

GIVEN under my hand and notarial seal, this 1st day of February A. D. 1950.

MARGARET J. DRAKE NOTARY PUBLIC ROCK ISLAND CO., ILL.

Margaret J. Drake
Notary Public

My Commission expires 2nd day of June 1951.

WILLIAM BOOTH BIBLE

The
Holy Bible,
Containing The
Old and New Testaments,
Translated Out of
The Original Tongues;
and with the
Former Translations Diligently Compared and Revised

New York:
American Bible Society,
Instituted in The Year MDCCCXVI

1852

(Pica, 4 to Reference.)

§ § § § §

The
New Testament
Of Our
Lord and Saviour Jesus Christ,
Translated Out of
The Original Greek;
And With The
Former Translations Diligently Compared and Revised.

New York:
American Bible Society,
Instituted In The Year MDCCCXVI

1851

§ § § § §

William Booth Family Bible Record

Marriages

William Booth & Camilla Byrne were married on the 7th May 1846

Father

William Booth son of Joseph and Tabitha Booth born in Monroe Co. Ala - Jan 11th 1821

Camilla Byrne daughter of Gerald and Mary Mills Byrne born Blakely Baldwin Co. Ala. May 29th 1826

J. H. Hastie & M. M. Booth were married on the 24th Feb 1876

W. S. McMillen & T. H. Booth were married on the 13th March 1879

D. W. Murphy & C. B. Booth were married on the 25th August 1881

§ § § § §

Births

Jo^{s} Booth son William & Camilla Booth was born on the 26th March 1847

Mary Mills Booth daughter of William & Camilla Booth was born on the 9th June 1849

Eliza Bell Booth daughter of William & Camilla Booth was born on the 27th July 1857

Camilla Byrne Booth daughter of William & Camilla Booth was born on the 16th January, 1854

Daniel McDaniel Booth Son of William & Camilla Booth was born on the 28th Oct 1855

Tabitha Hodgens Booth daughter of William & C Booth was born 19th Nov 1859

William Sylvester McMillan son of M. M. and Celia Anne McMillan was born on the 30th of July 1856

§ § § § §

William Booth Family Bible Record

Deaths

Died
At his residence near Montgomery Hill,
Baldwin county, Ala., Mr. William Booth,
aged 45 years.

William Booth
son of Joseph and
Tabitha Booth died
Oct 13th 1866
Aged 45 years -

Following notes were abstracted from clippings pasted on the Death Sheet of the Booth BIBLE:

"To those who were acquainted with McD. Booth, who departed this life September 7, 1880 . . . . . Dan was not only his mother's devoted son, but her business companion since quite a small boy (bereft of a kind and noble father at the age of ten years) . . . . . ."

‡ ‡ ‡ ‡ ‡

"At a regular communication of Baldwin Lodge No. 142 F.A.M., held at their Masonic Hall, Stockton, Nov., 10th, A.D. 1866, A. L. 5866, the following Tribute of Respect was adopted:
. . . . . mourn the death of our esteemed Brother Junior Warden, William Booth, who departed this life at his residence, Montgomery Hill, Ala., on the morning of the 13th of October, A. D. 1866, A. L. 5866 . . . . . .

John F. Y. Paine)
L. C. Lane) Committee"
J. H. Hastie, Jr.,)

‡ ‡ ‡ ‡ ‡

DIED

"At the residence of his father, near Montgomery Hill, Baldwin County, Ala., on the 28th August, 1863, Joseph Booth, son of William and Camilla Booth, aged 16 years."

§ § § § §

William Booth Family Bible Record

John Booth came from England
Mollie Flannagan Welsh

Jos. Booth Died Nov. 25, 1807 - 51 years
Marl Borough

Annie Lyons died Nov. 23 1807
Benj Hodgens came from Ireland
Sarah Pearson born Roan Co. N. C.
Jos Booth born Chesterfield District S. C.
Aug. 5, 1796
Tabitha Pearson born Roan Co. N. C.
Dec. 20, 1795

Tabitha Booth Obituary:
Departed this life at Montgomery Hill, Baldwin county, Alabama on Friday morning January 18 Mrs. Tabitha Booth, consort of Capt. Joseph Booth, aged fifty-four years. This excellent lady was a native of North Carolina, but soon after her marriage became an inhabitant of this state, where her life has been passed in the faithful discharge of the responsible duties of wise, mother and friend . . . . . and for twenty four years, as a member of the Baptist Church . . . . .

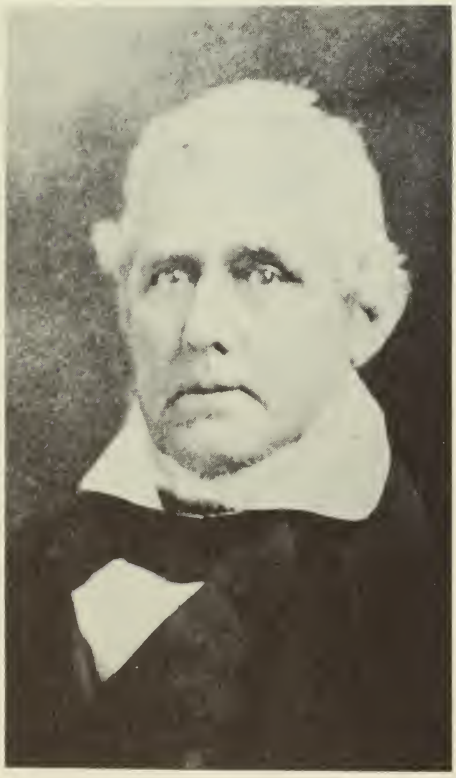

Captain Joseph Booth

OBITUARY

Died, at his residence, near Montgomery Hill, Baldwin County, Ala. on the 21st Dec ,1861, Captain Joseph Booth, age 66 years.

Thus has passed from this stage of action, in the midst of his usefulness a man of no ordinary abilities, of strong mind, iron nerve and undying energy. He made his mark wherever known.

Born in Marlboro District South Carolina and thrown on his own resources at an early age, he removed in 1816 to Monroe County, Ala., where he participated in many of the thrilling scenes of that eventful period - was with Gen. Jackson at the taking of Pensacola - was one of Capt. Moore's company, who escorted Gen. LaFayette from Georgia to Mobile, and on his promotion was elected captain in his stead, and held the position until 1829 when he removed to Baldwin County Ala. where he was engaged in agriculture, until 1836, when the Creek

war broke out. He was one of the first who volunteered with David Mims and the lamented Major Monac (who afterwards fell in Florida at the Battle of Withlacoochee) was elected captain of the company; served until the expiration of his term of service, and then returned to the peaceful occupation of a planter, and by his industry and good practical sense, left a handsome estate to his children . . . . .

jan 3

§ § § § §

State of Illinois)
) SS.
County of Rock Island)

Lucile G. Fryxell, of the City of Moline, County of Rock Island, State of Illinois, being first duly sworn, deposes and says that the foregoing four pages and eight lines are a true and exact abstract of photostats of pages of records in the William Booth Family BIBLE, and that the BIBLE is in the possession of Mrs. J. Hamilton Hastie, Stockton, Baldwin County, Alabama.

Lucile G. Fryxell

I, Margaret J. Drake, Notary Public, in and for, and residing in Rock Island County, in the State of Illinois, DO HEREBY CERTIFY, that Lucile G. Fryxell, personally known to me to be the same person whose name is subscribed to the foregoing instrument, appeared before me this day in person and signed in my presence the above instrument.

GIVEN under my hand and notarial seal, this 1st day of February A. D. 1950.

MARGARET J. DRAKE
NOTARY PUBLIC
ROCK ISLAND CO., ILL.

Margaret J. Drake
Notary Public

My Commission expires 2nd day of June 1951.

J. HAMILTON HASTIE BIBLE

The
Holy Bible
Containing
The Old and New Testaments,
Translated Out of The Original Tongues,
and with
The Former Translations Diligently Compared & Revised
with
Canne's Marginal Notes and References:
And a Concise Table of Contents of The Books
of The Old and New Testaments.

Stereotyped by J. Howe Philadelphia

Hartford:
S. Andrus and Son.
1845.

§ § § § §

The
New Testament
of Our
Lord And Saviour
Jesus Christ,
Translated Out of
The Original Greek;
and with
The Former Translations Diligently Compared and Revised

Stereotyped by J. Howe Philadelphia

Hartford
S. Andrus and Son,
1845

§ § § § §

J. Hamilton Hastie Family Bible Record

MARRIAGES

On the 10th June 6 o'clock and thirty minutes year 1839 J. Hamilton Hastie to Secluza Kennedy

Married Oct. 2nd 1872 at Old Ford , Baldwin Co, Ala., (Thursday) 12 o'clk A. M.
Wm H. Silver
to
Augusta Levia[?] Hastie

Married Feb'ry 24th 1876 at Montgomery Hill, Ala., (Thursday) 2. o'clk P.M..
John Hamilton Hastie
to
Mary M. Booth

§ § § § §

BIRTHS

Born August 25th 15 minutes before seven oClock A.M. on Tuesday (1840) Joshua Kennedy Hastie Mobile Ala
No 76 St. Louis Street

Kennedy Mills Baldwin Co. Ala June 28th 1842 Tuesday morning eight OClock and thirty minutes
Susan Claudia Hastie

Born at Kennedy Mills, Baldwin Co. Ala. Sept. 2d 1844 about Seven Oclock A. M. on Monday
J Hamilton Hastie Jr.

Born at Oak Grove, Baldwin Co., Ala., July 24, 1865 at 15 past six o'clock A.M. Augusta Levia[?] Hastie (Friday)

Children of
W. H. And A. H. Silver

Born at Old Ford, Baldwin Co., Ala., July 22th 1873 at 12 o'clock and one minute (Tuesday)
Claudia Hastie Silver

BIRTHS
(cont.)

Children of
J. H. and M. B.
Hastie

Born at Old Ford
Baldwin Co., Ala., Sept. 4th 1877
6 o'clock P.M.
John Hamilton Hastie

§ § § § §

DEATHS

Died at "Old Ford" Baldwin
Co, Ala., at 11 o'clk (Monday)
8th of March 1875
Dr. J. H. Hastie

Secluza K. Hastie,
Died at New Marlboro,
Mass. Tuesday, Aug. 11,
1891 -- 6:40 A. M.
(died suddenly of
heart failure)

Died at Hastie's Mill,
Baldwin Co., Ala. at
four O'clock and 15
minutes P.M. (Dec. 1st
1860 Joshua Kennedy
Hastie
The will of God be done
and not mine
J. H. Hastie
Saturday

Died at Hastie's Mills
Baldwin Co., Ala., at
two O'clock and 40 min
uets P.M. May 15th 1862
Susan Claudia Hastie
age 19 years 10 months
17 days eldest
daughter of Secluza Hastie
Thursday

Susan Claudia Hastie
die on Thursday 15th May 1862

Augusta Hastie Silver died
at Lexington, Mo.
July 12, 1891 11:20 P.M.
Saturday

State of Illinois)
) SS.
County of Rock Island)

Lucile G. Fryxell, of the City of Moline, County of Rock Island, State of Illinois, being first duly sworn, deposes and says that the foregoing three pages are a true and exact copy of the records in the Hastie Family Bible which is in the possession of Mrs. J. Hamilton Hastie of Stockton, Baldwin Co., Alabama.

Lucile G. Fryxell

I, Margaret J. Drake, Notary Public, in and for, and residing in Rock Island County, in the State of Illinois, DO HEREBY CERTIFY, that Lucile G. Fryxell, personally known to me to be the same person whose name is subscribed to the foregoing instrument, appeared before me this day in person and signed in my presence the above instrument.

GIVEN, under my hand and notarial seal, this 1st day of February A.D. 1950.

MARGARET J. DRAKE
NOTARY PUBLIC
ROCK ISLAND CO., ILL.

Margaret J. Drake
Notary Public

My Commission expires 2nd day of June 1951.

RICHARDSON - KENYON DATA

Joseph C. Kenyon and Martha Richardson were married in Hartford, Washington Co., New York on Monday evening, March 24, 1823, by Solomon S. Cowen, Esq. at the home of Philanda Waller.

The Joseph C. Kenyon line may be found in "American Kenyons" by Capt. Howard Kenyon, published in 1935 by the Tuttle Co., Rutland, Vermont.

In a "Dictionary of the Holy Bible" by the Rev. John Brown, printed by H. C. Southwick - No. 95, State Street, Albany, in 1816, we find that Joseph C. Kenyon has listed on the fly-leaf Martha' Richardson's family as follows:

"John Rice married Sarah Stow. These were the parents of Jerusha Rice who was the second wife of Samual Richardson. His first wife was Hannah Bush. This Samual Richardson died Mar. the 21st, 1832 aged 87 years, 10 months, and 22 days with the blessed hope of immortality beyond the grave. He was a Baptist. He died in Northfield, Washington Co. V.T.

"Jerusha Richardson, his wife was born June 27, 1758 and died Aug. 22, 1843 in Northfield, Washington Co. V.T. age 85.

"Martha Richardson, their eldest child, was born Nov. 11, 1783 and died July 28, 1798.

"Isabel Richardson born May 30, 1785, died Oct., 1811 in Vermont.

"Amasa Richardson born July 25, 1787 died Feb. 1807 - V.T.

"Prudence Richardson was born July 13, 1789.

"Stanton Richardson was born April 2, 1791 and died in Johnsburg, Warren Co. N. Y.

"Nathan Richardson was born Apr. 26, 1793.

"Clarissa Richardson was born Oct. 11, 1795 and died in Williamtown oswego Co. N. Y. Dec 12, 1872 age 77 years 2 mo.

"John Richardson born Mar. 6, 1795 and died Oct. 11, 1811.

"Martha Richardson the 2nd was born Aug. 13, 1798 in Northfield, Washington Co. V. T. and died in Elgin, Kane Co., Ill. Nov. 2, 1873 age 75 yrs. 2 mo. 19 d.

"Amos Richardson was born Oct. 1800 and died Mar 1801 age 18 mo.

"Jerusha Richardson born Oct. 29 1802 died Jan. 15, 1854 in Montpelier Vermont. She married Walter Little who died Sept. 24, 1859 leaving 3 children, Hazen, Sarah, and Walter all in Montpelier."

Richardson - Kenyon Data

On page 94 of "American Kenyons" Freeman Kenyon was listed among the children of John Kenyon and his second wife Lydia Eanos. On page 131 it states "Freeman Kenyon, born 28 Jan. 1769; d--; m 1st --; 2nd, 2 Dec. 1792, in Connecticut, Lydia Withey. In the census of 1790 he was living in Voluntown, Connecticut, with family of one male over 16 and two females."

In the afore-mentioned "Dictionary of the Holy Bible" we find the following:

"Freeman Kenyon's family and ages

Freeman born Jan 28 1769 Freeman's wife was Lydia Withey born June 6 1769 died Mar 15 1847

Children -

Elijah June 1 1793	Mary Mar 18 1806
Stanton Sept 9 1795	Sarah Oct 14 1809
Calvin B. Mar 16 1796	John Feb 14 1812
Lydia Feb 21 1801	Harry May 9 1815
Freeman June 29 1803 d Aug 9 1824	

State of Illinois)
) SS.
County of Rock Island)

Louise K. Molitor, of the City of Moline, County of Rock Island, State of Illinois, being first duly sworn, deposes and says that the foregoing two pages are a true and exact abstract of penned notations appearing on certain pages to be found in a DICTIONARY OF THE HOLY BIBLE by the Rev. John Brown, printed by H. C. Southwick, Albany, 1816, and that this copy of a DICTIONARY OF THE HOLY BIBLE in in the possession of the said Louise K. Molitor (Mrs. Arvid A. Molitor).

Louise K. Molitor

I, Margaret J. Drake, Notary Public, in and for, and residing in Rock Island County, in the State of Illinois, DO HEREBY CERTIFY, that Louise K. Molitor, personally known to me to be the same person whose name is subscribed to the foregoing instrument, appeared before me this day in person and signed in my presence the above instrument.

GIVEN under my hand and notarial seal, this 1st day of February A. D. 1950.

MARGARET J. DRAKE
NOTARY PUBLIC
ROCK ISLAND CO., ILL.

Margaret J. Drake
Notary Public

My Commission expires 2nd day of June 1951.

JOHN McGEE WILL

I John McGee of the county of Maries and state of Missouri do make and publish this my last will and testament in manner and form following that is to Say. First I desire that all my just debts be fully paid and after my death that my funeral expenses be paid out of the first money that may be collected by my executor from any part of my estate or the proceeds thereof, that good has been pleased to give to me. it is my will that my wife I give and bequeath and devise to her Sarah McGee five hundred dollars in money. I also give to my beloved wife Sarah McGee in lue of her dower the plantation on which we now reside it being the West half of Lot No 7 NE qr of Sec 1. Township 37. R 9 W and the SE frl qr of Sec 36 T 40 R 9. W. and the W half of Lot No 6 of the NE qr. and the East half of lot No 6 of the NW qr of Sec 1. in T 37 of R 9 W. and the lot No 5 of the NE qr of Sec 1 in T 37. of R 9. W and the W fractional half of the SW qr of Sec 31. T 40 R 8 W and the E half of lot No 7. of the NW qr of Sec 1 T 39. R 9 W and the W half of lot No 7. of the NW qr of Sec 1 T 39 R 9 W. containing Three hundred and fifty-Seven acres and 75/100 of an acre during her natural life and I give and bequeath to my beloved wife Sarah McGee of my personal estate all my present crop consisting of corn and wheat and hay, oats vc all vegetables now on hand and my wheat crop now a growing and all the pork now on hand and of the living stock of the Horses. I give to my beloved wife Sarah McGee one Sorrell mare Known by the name of blont also one mare Known by the name of indian, and one horse Known by the name of Tom, and give and bequeath of the cattle now on hand. one yoke of oxen and four cows and four calves, and I give of the young cattle Seven head of the first choice. Twenty five head of the first choice of sheep and all the Stock. Hogs now on hand except one sow and five pigs, and also all the farming utensils. consisting of ploughes gears. hoes vc and a wagon and gearing to me now belonging with all the household and Kitchen furniture with all the bedding and beds and bedsteads with all the fowls and poltry now on hand also one Rifle gun and the Rigon to it belonging and and all other articles not particular named and otherwise disposed of in this will during her natural life as aforesaid. Second, I give and bequeath to my three sons, William R. McGee, Thomas McGee, and James B. McGee, To William R McGee I give and bequeath one gray horse Known by the name of Jim also one cow and two yearling calves and one sow - five pigs which property is now on hand. Also one bed and bed cloathing sufficient for said bed. The bed to be given when William R. McGee twenty one years old and a saddle and bridle which he has received. Third I give to my son Thomas McGee one horse one year old last spring now on the farm known by the name of charley and when he becomes twenty one years old he is to receive one cow and one calf and one bed with bed cloathing sufficient for said bed and one saddle and bridel and I give and bequeath to my son James B. McGee one young horse and one cow and calf, and one bed and bed clothing sufficient for said bed when he becomes twenty one years of age and one saddle and bridel. Fourth: I give and bequeath to my four daughters. first I give to my dauthter Lucinda Followell one Horse and one cow and calf and one bed with bed clothing sufficient for said bed, which my daughter Lucinda has already received and one saddle and bridel which she has received. Fifth I give and bequeath to my daughter

John McGee Will

Elizabeth McGee when she becomes eighteen years of age one good young horse and one cow and calf and one bed with bed clothing sufficient for said bed and one saddle and bridel. Sixth I give and bequeath to my daughter Leonia McGee when she becomes eighteen years of age one good young horse and one cow and calf and one bed and bed clothing sufficient for said bed and one saddle and bridel Sixth: I give and bequeath to my daughter Sarah J. McGee when she becomes eighteen years of age one good young horse and one cow and calf and one bed and bed cloathing sufficient for said bed and one saddle and bridel Seventh. I wish and advise that all the money owing and now due or becoming due to be collected as soon as possible after my death except the money that is disposed of in this will, and loaned out at the best rate of interest that can be obtained and all the personal property not disposed of in this will to be sold as soon as possible after my death at public sale giving a credit of twelve months of the same, and the proceeds of said sale to collected as soon as possible and to be loaned out at the best rate of interest, saving out of said money a sufficient amount to be applied by my executor to the schooling of my children. which I advise all of them to have a liberal education, and all the proceeds of money and personal property before named to be paid over to my legal heirs as they become of age shear and shear alike and that at the death of my said wife all the property hereby devised or bequeathed to her as aforesaid or so much thereof as may there remain inexpended real and personal to be sold at public sale to the highest bidder giving twelve months credit and the proceeds of said sale to be collected and paid to my said heirs whose names are in the foregoing will shear and shear alike if there should be of age at that time if not to so many of them as may be of lawful age and as they become of age to receive there proportionable part of said Estate. And lastly I hereby constitute and appoint W. S. Johnson to be the executor in this my last will and Testament revoking and annulling all other and former wills by me made, and ratifying and confirming this and no other to be my last will and Testament.

In testimony whereof I have hereto set my hand and seal this the fifth day of December in the year of our Lord one Thousand eight hundred and fifty nine Signed published and declared by the above named John McGee as and for his last will and testament in the presence of us at his request have as witness the same

his
John X McGee
Mark

Attest

W. R. Casselberry
Elijah Jones

State of Missouri) ss
County of Maries) In vacation of the county court

Be it remembered that on this the 28th day of January 1860 per-

sonally appeared before the undersigned Joseph Mosby Clerk of the County Court within and for the county and state aforesaid. W. R. Casselberry and Elijah Jones the Subscribing witnesses to the annexed Last will of John McGee and being by me first duly sworn the said Elijah Jones deposes and says that he signed the name of John McGee the testator to the annexed last will by his direction at his request and in his presence and the said Elijah Jones and W. R. Casselberry depose and say that the said John McGee the testator produced the said will or Instrument of writing and in their presence declared the said instrument of writing to be his act and published the same as his last will that he the said testator was at the time of publishing his last will of sound mind and more than twenty one years of age and that the said deponents attested said will as witnesses thereto by subscribing their names to the same in the presence of the said testator

Elijah Jones
W. R. Caselberry

In witness whereof I Joseph Mosby clerk as aforesaid have hereunto set my hand and affixed the seal of said county court at office this 28th day of January 1860

SEAL

Joseph Mosby Clerk
By Sam'l Mosby Depy Clk

I hereby certify that I coppied the foregoing from the Copy or an instrument of writing purporting to be the last will and testament of John McGee decease and that the Same is a true copy thereof - This 30th day of August 1870

R. W. Anderson

State of Missouri)
) ss.
County of Maries.)

I, Paul S. Hollenbeck, Judge of the Probate Court within and for the county and state aforesaid, hereby certify that the above and foregoing is a true, complete and correct copy of the instruments herein shown, as fully as the same appears on file in my office.

In witness whereof I have hereunto set my hand and affixed the seal of said court at my office in Vienna, Missouri, this 10th day of June, 1948

(s) Paul S. Hollenbeck
Judge of Probate Court

SEAL

State of Illinois)
) SS.
County of Rock Island)

Mary Jane Schulz, of the City of Moline, County of Rock Island, State of Illinois, being first duly sworn, deposes and says that the foregoing three pages are a true and exact copy of the certified copy of the Last Will and Testament of John McGee dated the 5th day of December 1859, and that the original copy is on file in the Probate Court of the County of Maries, State of Missouri.

Mary Jane Schulz

I, Margaret J. Drake, Notary Public, in and for, and residing in Rock Island County, in the State of Illinois, DO HEREBY CERTIFY, that Mary Jane Schulz, personally known to me to be the same person whose name is subscribed to the foregoing instrument, appeared before me this day in person and signed in my presence the above instrument.

GIVEN under my hand and notarial seal, this 1st day of February A. D. 1950.

MARGARET J. DRAKE
NOTARY PUBLIC
ROCK ISLAND CO., ILL.

Margaret J. Drake
Notary Public

My Commission expires 2nd day of June 1951.

ESTATE OF SAMUEL HAGUE

To the Court of Common Pleas - July Term, 1858

Whereas, Samuel Hague, late of Wayne County (dec'd) appointed Allen Hoover Executor of his last will and testament, who in 1855 moved to Iowa and in 1856 also died and before leaving the County of Wayne placed in the Citizen's Bank Six Hundred Dollars, subject to my check and also placed in my hands two promissory notes of the sum of Six Hundred Dollars each, to be paid to the heirs of Samuel Hague as provided and set forth in said last will and testament and whereas said sum total of Eighteen Hundred Dollars has been collected and paid over to the heirs of said Hague, the report is submitted as an evidence of the same.

Voucher No.	1	$ 100.00	Voucher No.	12	$ 20.00
Voucher No.	2	100.00	" "	13	110.00
" "	3	100.00	" "	14	220.00
" "	4	100.00	" "	15	110.00
" "	5	20.00	" "	16	120.00
" "	6	100.00	" "	17	120.00
" "	7	200.00	" "	18	110.00
" "	8	100.00			$ 810.00
" "	9	104.00			1049.00
" "	10	104.00			$ 1859.00
" "	11	21.00			
		$ 1049.00			

List of Vouchers.

No. 1

October 22, 1855.

Somerset, Wabash County, Indiana.

Received of Allen Hoover, Executor of the estate of Samuel Hague, late of Wayne County, Indiana, deceased, One Hundred Dollars, part of our share of said estate.

his
Uriah X Widdaus
mark
Eleanor Widaus.

Attest:Thomas King.

No. 3

October 22, 1855

Somerset, Indiana,

Received of Allen Hoover, Administrator of Samuel Hague, deceased, late of Wayne County, Indiana, Twelve and one half Dollars, being a part of my distributive share of said estate.

Milton McLane.

Estate of Samuel Hague

December 18, 1856

Somerset, Indiana.

Received of Allen Hoover, Executor of the estate of Samuel Hague, deceased, late of Wayne County, Indiana, Twelve and 50/100 Dollars, being a part of my share of said estate.

Milton McLane.

No. 2

Received November 10, 1855, by the hand of Henry Hoover, from Allen Hoover, executor of the last will and testament of Samuel Hague, late of Wayne County, Indiana, deceased, the sum of One Hundred Dollars as a part of the legacy bequeathed to us by said decedent.

Byrom Cadwallader
Sarah Cadwallader.

December 19, 1856

Somerset, Indiana.

Received of Allen Hoover, executor of the estate of Samuel Hague, deceased, late of Wayne County, Indiana, Twelve and 50/100 Dollars, being a part of our share of said estate.

Robert Elliott
Eliza Elliott

December 19, 1856

Marion, Indiana.

Received of Allen Hoover, Executor of the estate of Samuel Hague, deceased, late of Wayne County, Indiana, Twelve and 50/100 Dollars, being a part of our share of said estate.

H. Wade
Mary Wade.

November 16, 1855

Richmond, Indiana

Received of Allen Hoover, Executor of the estate of Samuel Hague, late of Wayne County, Indiana, deceased, Twelve and 50/100 Dollars, part of my share of the estate.

William McLane.

Estate of Samuel Hague

October 29, 1855.

Marion, Grant County, Indiana.

Received of Allen Hoover, executor of the estate of Samuel Hague, late of Wayne County, Indiana, deceased, Twelve Dollars and fifty cents, in part of our share of said estate.

H. Wade
Mary Wade.

November 5, 1855

Somerset, Wabash County, Indiana.

Received of Allen Hoover, Executor of the estate of Samuel Hague, late of Wayne County, Indiana, deceased, Twelve and 50/100 Dollars, part of our share of said estate.

Robert Elliott
Eliza Elliott.

No. 3

Somerset, Indiana.

Received of Allen Hoover, Administrator of the estate of Samuel Hague, late of Wayne County, Indiana, Twelve and 50/100 Dollars, being a part of my share of said estate.

Sarah E. McLane

Somerset, Indiana.

Received of Allen Hoover, executor of the estate of Samuel Hague, deceased, late of Wayne County, Indiana, Twelve and 50/100 Dollars, being a part of my share of said estate.

Luther McLane.

Somerset, Indiana.

Received of Allen Hoover, executor, of the estate of Samuel Hague, deceased, late of Wayne County, Indiana, Twelve and 50/100 Dollars, being a part of my share of said estate.

Jane H. McLane

September 20, 1856

Rochester, N. Y.

Received of Allen Hoover, executor of the estate of Samuel Hague, deceased, of Wayne County, Indiana, Twelve and 50/100 Dollars, being a part of our share of said estate.

Adam Hartzel
Minerva Hartzell

Estate of Samuel Hague

November 9, 1855.

Wabash County, Indiana.

Received of Allen Hoover, executor of the estate of Samuel Hague, late of Wayne County, Indiana, deceased, Twelve Dollars and fifty cents, in part of my share of said estate.

Luther McLane

November 9, 1855.

Wabash County, Indiana.

Received of Allen Hoover, executor of the estate of Samuel Hague, late of Wayne County, Indiana, deceased, Twelve Dollars and fifty cents, in part of my share of said estate.

Jane H. McLane

November 9, 1855.

Wabash County, Indiana.

Received of Allen Hoover, executor of the estate of Samuel Hague, late of Wayne County, Indiana, deceased, Twelve Dollars and fifty cents, in part of my share of said estate.

Sarah E. McLane.

November 9, 1855.

Wabash County, Indiana.

Received of Allen Hoover, executor of the estate of Samuel Hague, late of Wayne County, Indiana, deceased, Twelve Dollars and fifty cents, in part of my share of said estate.

Adam Hartsell
Minerva Hartsel

No. 4

November 10, 1855

La Porte County.

Received of Allen Hoover, executor of the estate of Samuel Hague, late of Wayne County, Indiana, deceased, by the hand of Henry Hoover, One Hundred Dollars as a part of my legacy of said estate.

her
Rebecca x Cadwallader
Mark

No. 5

Received of H. H. Hoover, $20.00 of the estate of Samuel Hague, deceased, the portion due us on said estate from the executors of said estate, December 24, 1855.

L. H. Cooper
Jane L. Thornburg.

No. 6

November 29, 1855

Hillsvills, Va.

Received of Allen Hoover, by the hands of Henry Hoover, One Hundred Dollars, being the amount due from the estate of Samuel Hague to my wife up to this time.

John Edwards.

No. 7

Received of Allen Hoover, (now dead) by the hand of Henry Hoover One Hundred and Four Dollars and seventy-five cents ($104.75) being the second installment due my wife from the estate of Samuel Hague, late of Wayne County, Indiana, deceased.

Byrom Cadwallader

January 15, 1857.

Received of Allen Hoover, (now dead) by the hand of Henry Hoover One Hundred and Four Dollars and seventy-five cents it being the second installment due me from the estate of Samuel Hague, late of Wayne County, Indiana, deceased.

January 15, 1857.

Rebecca her x mark Cadwallader

No. 8

December 19, 1856

Somerset, Indiana.

Received of Allen Hoover, executor of the estate of Samuel Hague, deceased, late of Wayne County, Indiana, Twelve and 50/100 Dollars, being a part of my share of said estate.

William McLane

Estate of Samuel Hague

December 19, 1856

Somerset, Indiana.

Mr. Henry Hoover:

You will please pay to Elihu Weesner, the amount of the receipt that he holds, and oblige

Yours,

William McLane

No. 9

Somerset, Jany 1857.

Received of Allen Hoover, Administrator (now decd) of the estate of Samuel Hague (decd) by the hand of Henry Hoover One Hundred & Five Dollars $105.00, being the second installment due me from said estate.

UriahxWidaus
Eleanor Widaus

No. 10

Received of Allen Hoover, now deceased, by the hand of Henry Hoover One Hundred and Four Dollars and twenty-five cents, being the second installment due me from the estate of said Hague, deceased May 16, 1857.

John Edwards.

No. 11.

Received of Henry Hoover, on the estate of Samuel Hague, deceased, the sum of Twenty-one Dollars, the second installment due us on said estate.

April 7, 1857.

Lucinda H. Cooper
Jane L. Thornburg

No. 12.

Received of Henry Hoover, Twenty Dollars ($20.00), the third and last payment coming to us from the estate of Samuel Hague, deceased, our grandfather.

May 28, 1858

Lucinda H. Cooper
Jane L. Thornburg

Attest: J. J. Cooper

No 13.

April 1, 1858

Then received of Allen Hoover, executor of the estate of Samuel Hague, deceased, One Hundred and ten dollars in full of our claim as heirs of said estate, being the last payment, witness our hands.

His
Uriah x Widous
mark
her
Eleanor x Widous
mark

No. 14.

Received April 26, 1858, from Allen Hoover, now dead, by the hand of Henry Hoover, & Mark Jackson One Hundred and ten dollars, being the third installment of the money bequeathed to me by Samuel Hague, late of Wayne County, Indiana, deceased.

Her
Rebecca x Cadwallader
mark

Received April 26, 1858, from Allen Hoover, now dead, by the hands of Henry Hoover & Mark Jackson, One Hundred and ten dollars, being the third installment of the money bequeathed to my wife, Sarah Cadwallader, by Samuel Hague, late of Wayne County, Indiana, deceased.

Byron Cadwallader.

No. 15

April 22, 1858.

Received of Allen Hoover, executor of the estate of Samuel Hague, deceased, by the hands of Henry Hoover, One Hundred Ten Dollars, in full of my dividend in said estate.

John Edwards.

LIBRARY
UNIVERSITY OF ILLINOIS

Estate of Samuel Hague

No. 16

Received of Allen Hoover, executor of the estate of Samuel Hague, deceased, by the hand of Henry Hoover, One Hundred and twenty dollars, or thirty dollars each, in full of all demands against said estate. In witness whereof we have hereunto set our hands and seals this 15th day of March, A. D. 1858.

	Edward M. Thornburg.	(Seal)
In presence of	Aaron S. Thornburg	(Seal)
David E. Cutter	William Thornburg	(Seal)
	Moses S. Thornburg	(Seal)

No. 17

Received of Allen Hoover, by the hands of Henry H. Hoover One hundred and twenty dollars being in full of all demands against the estate of Samuel Hague, in witness whereof we have hereunto set our hands this 15th day of May, 1858.

	Arnold Keith	(Seal)
In presence of	Hanah Woodward	(Seal)
Homer Potter	Sarah Thornburg	(Seal)
	Mary Thornburg	(Seal)

No. 18.

October 30, 1857

Rochester, Olmstead County, M. T.*

Received of Allen Hoover, Executor of the estate of Samuel Hague, late of Wayne County, Indiana, deceased, by the hand of Henry Hoover, Ninety-six & 25/100 Dollars, being the balance of our full share of said estate.

Jane H. McLane.
Luther McLane
Sarah E. McLane
Eliza Elliott
Robert Elliott
Minerva Hartsell
Adam Hartsell
William McLane
Milton McLane

May 29, 1858.

Received of Allen Hoover, executor of the estate of Samuel Hague, late of Wayne County, deceased, by the hands of Henry Hoover, Thirteen and 75/100 Dollars, in full of our last share of said estate.

H. Wade
Mary Wade

*Minnesota Territory

Estate of Samuel Hague

STATE OF INDIANA, WAYNE COUNTY, SS:

I, GRACE S. SMITH, Clerk of the Wayne Circuit Court, do hereby certify that the above and foregoing is a true, correct and complete copy of the final settlement in the Estate of Samuel Hague, deceased, all of which is on file in my office and in my custody.

SEAL

WITNESS my hand and official seal, this 8th day of February, 1929.

(s) Grace S. Smith

Clerk Wayne Circuit Court.

State of Illinois)
) SS.
County of Rock Island)

Margaret J. Drake, of the City of Moline, County of Rock Island, State of Illinois, being first duly sworn, deposes and says that the foregoing eight pages and sixteen lines are a true and exact copy of the certified copy of the final settlement in the Estate of Samuel Hague, and that the original copy is on file in the Circuit Court of the County of Wayne, State of Indiana.

Margaret J. Drake

I, Gertrude J. Wood, Notary Public, in and for, and residing in Rock Island County, in the State of Illinois, DO HEREBY CERTIFY, that Margaret J. Drake, personally known to me to be the same person whose name is subscribed to the foregoing instrument, appeared before me this day in person and signed in my presence the above instrument.

GIVEN under my hand and notarial seal, this 1 day of February A. D. 1950.

GERTRUDE J. WOOD NOTARY PUBLIC ROCK ISLAND COUNTY, ILL.

Gertrude J. Wood
Notary Public

My Commission expires 31st day of August 1952.

Byrom Cadwallader

Judge of the District Court
Henry County, Indiana

Mrs. Byrom Cadwallader
(Sally Hague)

BYROM CADWALLADER BIBLE

H. & E. Phinney's Stereotype Edition

The

H O L Y B I B L E

containing The
Old and New Testaments:
Translated Out of the Original Tongues,
and with
The Former Translations Diligently compared and Revised
with
Canne's Marginal Notes and References,
To which are added,
An Index;
An Alphabetical Table
of all The Names In The Old and New Testaments, with Their Significations; Tables of Scripture Weights, Measures, and Coins &c.

Cooperstown, (N. Y.)
Stereotyped, Printed and Published by H. & E. Phinney,
And sold By Them at Their Book-Store, And By The Booksellers Generally In The United States.

1823

Mr. and Mrs. Chester Cadwallader
(Laura Ann Shaw)

17 March 1858

Byrom Cadwallader Family Bible Records

MARRIAGES	MARRIAGES
Byrom Cadwallader and Sally Hague were married on the 25th day of July 1819	Eleanor Cadwallader was married to Enos F. Shaw on the first day of Feb 1866
Angelina Cadwallader was married to David F. Wagner Sept. 1st 1840	Samuel Cadwallader was married Second time to Adora M. Doolittle on the 20th of April, 1853
Samuel Cadwallader was married to Eliza Heald May 16th 1848	Chester Cadwallader was married second time to Susie Bythers, August 23, 1888
Philip Cadwallader was married to Mary Edmonds, on the 29th day of March, 1853	
Chester Cadwallader was married to Laura A. Shaw on the 17th of March, 1858	
Eliza Cadwallader was married to T. F. C. Dodd,on the 30th day of Sept. 1860	

§ § § § §

BIRTHS	BIRTHS
Byrom Cadwallader Son of Moses and Mary Cadwallader was born the 16th day of February 1799	Eleanor Cadwallader was born the 23rd day of October 1825
Sally Cadwallader daughter of Samuel and Eleanor Hague was born the 5th day of May 1800	Mary Cadwallader was born the 8th day of Janury 1829
Angelina Cadwallader was born the 2nd day of May in the year 1820	Amos Cadwallader was born the 8th day of September 1831
Philip Cadwallader was born the 12th day of November 1821	Eliza Cadwallader was born the 25th day of Febuary 1834

Byrom Cadwallader Family Bible Records

BIRTHS	BIRTHS
Samuel Cadwallader was born the 30th day of September in the year 1823	Chester Cadwallader was born the 3rd day of December 1836

§ § § § §

DEATHS	DEATHS
Mary Cadwallader Daughter of Byrom and Sally Cadwallader departed this life on the 11th day of June 1832 aged three years years and five months	Sally Cadwallader wife of Byrom Cadwallader departed this life on July 21st 1893, aged 93 years, two months, 16 days
Amos Cadwallader son of Byrom and Sally Sally Cadwallader departed this life on the 11th day of august A. D. 1850 aged 18 years and 11 months	Angelina C. Wagner Wife of David F. Wagner departed this life Aug 8th, 1895 - Aged 75 years 2 months and 6 days
Eliza Cadwallader wife of Samuel Cadwallader departed this life march the 20th 1851 aged 27	Laura A. Cadwallader wife of Chester Cadwallader departed this life March 3rd 1888
David F. Wagner departed this life Jan. 17th 1854	Samuel Cadwallader departed this life on the 20th day of May 1909 - Aged 85 years 8 mo 20 days
Byrom Cadwallader Died May 12th 1879 Aged eighty years two months and twenty-five days	Theodric F. C. Dodd born March 24th 1836 died March 8th 1905 at Altoona Kansas, born at Goshen Indiana Age 68 years 11 mo 14 days

§ § § § §

Byrom Cadwallader Family Bible Records

DEATHS	DEATHS
Philip Cadwallader Son of Byrom and Sally Cadwallader departed this life on September 21st twenty first, 1909 aged eighty seven years ten months and eight days - - - - - - - - - - - - -	Eleanor Cadwallader Shaw, daughter of Byrom and Sally Cadwallader departed this life on November 10th 1917 at her home in Janesville Iowa age 92 yr and 18 days. - - - - - - - - - - - - - - - -
Mary Edmonds Cadwallader; wife of Philip Cadwallader departed this life on Oct 23rd twenty third 1911, aged eighty years and ten months -- - - - - - - - - - - - - - - -	Enos F. Shaw, Departed this life Aug 16, 1919 age 91 yr 6 mo 27 days at his home in Janesville Iowa - - - - - - - - - - - - - - - - -
Eliza Cadwallader Dodd departed this life on November 21st 1915 - - at the home of her son Fred, at Altoona Wilson Co Kansas - - at the age of 81 years nine months and three days	Chester Cadwallader son of Byrom and Sally Cadwallader died in Waterloo, Iowa, September 24, 1928 aged 91 yrs., 9 months, 21 days. - - - - - - - - - - - - - - - - - - -
	Frederick Hague Dodd son of Theodric F. C. and Eliza Cadwallader Dodd, departed this life March 4th 1949, age 76 years 4 mo 6 days, at the home of his daughter Edith Dodd Kuntz

State of Illinois)
) SS.
County of Rock Island)

Margaret J. Drake, of the City of Moline, County of Rock Island, State of Illinois, being first duly sworn, deposes and says that the foregoing three pages and twenty-six lines are a true and exact copy of photographs of pages of records in the Byrom Cadwallader Family BIBLE, and that the BIBLE is in the possession of Mrs. Carl Kuntz, Neodesha, Wilson County, Kansas.

Margaret J. Drake

I, Gertrude J. Wood, Notary Public, in and for, and residing in Rock Island County, in the State of Illinois, DO HEREBY CERTIFY, that Margaret J. Drake, personally known to me to be the same person whose name is subscribed to the foregoing instrument, appeared before me this day in person and signed in my presence the above instrument.

GIVEN under my hand and notarial seal, this 31" day of January A. D. 1951.

GERTRUDE J. WOOD NOTARY PUBLIC ROCK ISLAND COUNTY, ILL.

Gertrude J. Wood
Notary Public

My Commission expires 31st day of August 1952.

H. H. BITHER BIBLE

The
PRONOUNCING EDITION
of the

H O L Y B I B L E.

containing
The Authorized and Revised Versions
of the
OLD AND NEW TESTAMENTS,
arranged in parallel columns,
giving the correct pronunciation of every scripture proper na mr
contained in the Bible,

by

Prof. S. W. Williams.

COMPLETE CONCORDANCE :

Marginal References; Chronological Tables; A History of Ancient Biblical Manuscripts, with fac-similes of the same; The earliest printed editions of The Bible; A History of the Revision of the Bible, Etc.

Philadelphia:

A. J. Holman & Co.,
No. 1222 Arch Street.
1891.

H. H. Bither Family Bible Record

BIRTHS

H. H. Bither
Linneus, Maine
August 9, 1836

Saphronia Felch
New Limerick, Me.
October 25, 1830

Harry E. Bither
Livonia, Minn.
Dec. 12, 1862

Edwin H. Bither
Livonia, Minn.
March 8, 1864

Susie E. Bither
Livonia, Minn.
Dec. 24, 1865

William A. Bither
Livonia, Minn.
June 16, 1867

Saphronia H. Bither
Oak Dale, Iowa
July 20, 1870

Harriet Ripley Felch
Portland, Maine
Dec. 26, 1818

Anna Forthun
LeRoy, Minn
Feb. 3, 1870

Helen M. Bither
LeRoy, Minn
June 3, 1901

§ § § § §

MARRIAGES

H. H. Bither
Harriet Ripley Felch — March 28, 1871

H. H. Bither
Saphronia Felch — Feb. 9, 1862

H. H. Bither
Anna Forthun — Sept. 5, 1895

Edwin Henry Bither
Inez Myers — Aug. 16, 1900

Susie E. Bither
Chester Cadwallader
Aug. 23, 1888

William A. Bither
Lydia L. Penney
July 19, 1894

§ § § § §

DEATHS

Saphronia Bither
Oak Dale, Iowa
July 25, 1870

Harry E. Bither
Livonia, Minn
Oct. 9, 1865

H. H. Bither Family Bible Record

Saphronia H. Bither
Oak Dale, Iowa
Aug. 1, 1870

Harriet R. Bither
LeRoy, Minn.
April 10, 1895

§ § § § §

GRANDCHILDREN

Luella Mary Bither
Daughter of
W. A. Bither and Lydia P. Bither
Feb. 17, 1900 [Born]

Harold Edwin Bither
Son of
E. H. Bither and Inez M. Bither
Oct. 3, 1903 [Born]

§ § § § §

State of Illinois)
) SS.
County of Rock Island)

Margaret J. Drake, of the City of Moline, County of Rock Island, State of Illinois, being first duly sworn, deposes and says that the foregoing two pages and twelve lines are a true and exact copy of the pages of records in the H. H. Bither Family BIBLE, printed by A. J. Holman & Co., Philadelphia, 1891, and that this copy of the H. H. Bither Family Bible is in the possession of the said Margaret J. Drake (Mrs. R. Taylor Drake).

Margaret J. Drake

I, Gertrude J. Wood, Notary Public, in and for, and residing in Rock Island County, in the State of Illinois, DO HEREBY CERTIFY, that Margaret J. Drake, personally known to me to be the same person whose name is subscribed to the foregoing instrument, appeared before me this day in person and signed in my presence the above instrument.

GIVEN under my hand and notarial seal, this 31" day of January A. D. 1951.

GERTRUDE J. WOOD NOTARY PUBLIC ROCK ISLAND COUNTY, ILL.

Gertrude J. Wood
Notary Public

My Commission expires 31st day of August 1952.

WILLIAM WYNN FAMILY BIBLE

The

H O L Y B I B L E,

Containing The
OLD AND NEW TESTAMENTS,
Translated out of the Original Tongues,
Together With The
Psalms Of David, In Metre,
And With The Former Translations Diligently Compared and Revised.
The Text Conformable To The Original Edition Of The Year Of Our
Lord 1610, And The American Bible Society's Original Standard
Edition of 1816.

Philadelphia
William W. Harding,
No. 326 Chestnut Street.
1871.

William Wynn Family Bible Records

[on a fly-leaf preceding Marriages]

Richard Wynn was married to
Harriett Hawkins June 19th 1823

Robert Wynn Born November 30th 1835

Matthew Eteon Wynn was Born September 27th 1837

Susan Wynn was Born Aprile 10th 1839

Marthy Wynn was Born November 5th 1840

A B Slum Miner Wynn was Born March 27th 1843

Permealey [? ?] Wynn was born diacember 5th 1844

Harriett Edney Wynn was born February 10th 1846

Richard Wynn Dea October 10th 1852

Harriett Wynn Dea Novber 29th 185?

Harriett Case Dea Deacember 27 1876

§ § § §

MARRIAGES

Wm Wynn Was Maired to 1858
Obediance Tompson 8th day of august

James Harvey Wynn was Borned
May 26th 1859 Dyed September
16th, 1860

Carnealia Bell was born 29th
deacember 1860

Mary Jane Wynn Was Bornd
January 31 1862

Harriett Lusa Wynn was Bornd
Oct 4 1863

William Edward Wynn Bornd
March 21th 1865

Mandey Cathrine Wynn Bornd
March 29 1867

Tommos Abslum Wynn Bornd
July 10th 1868

William Wynn Family Bible Records

Frances Evaline Wynn Bornd
May 1th 1871

Johney Wesley Wynn Bornd
January 19th 1873

Johney Wesley Wynn dyed 24 of deacem
ber 1873

Robert Marion Wynn was Bornde September
28th 1874

§ § § § §

BIRTHS

Wm Wynn was Borne
September 30th 1833

Obediance - - Wynn Borne
November 4th 1830

Bardenney M Wynn DeaCest
about Septem 20 to 24th 1857

Born Aprile 13th 1837

Little Mary Jane Followill Was Born
March 12th 1897

Mary Jane Followill was married to
Stephen C. Rogers September 9th 1916

Bessie Shepherd was married to
Floy E. Beezely February 5th 1916

Katherine Flossie Wynn was married to
Clyde W. Bower June 18, 1914

William Dowling married April 1916

Earl Dowling married to
Florence Gibson Oct. 2 - 1916

Dewey Dowling married to Ethel
White May 1919

Georgia Dowling married to
Fotus Evangelus July, 1921.

§ § § § §

William Wynn Family Bible Records

BIRTHS

Wm Wynn was maried to Barden M
Duncan August 14th 1856

John Jackson was born in 1790

Mary Hughes was born Oct. 28 - 1800

Bessie Shepherd born Aug. 10 - 1897

Katherine Obedience Shepherd born
Jan. 7 - 1899.

Mary Corrine Shepherd born
March 29 - 1900

William Edward Shepherd born
August 4th 1865

Katherine Obedience Shepherd
married December 28th, 1921
to William McNerney.

Clarence M. Wynn married
June 19 9 to Helen Jeffries

§ § § § §

DEATHS

Frances Evaline Wynn Dyed August 8th 1875

Tommos Abslum Wynn Deceased
August 1st 1878

Wm Wynn died March 20th 1894,

Mary. Jane. Followill. Deceast, March 16th 1897

Mary Jackson died October 27, 1845.

John Jackson died Mar. 1854.

Obedience Wynn died Aug. 21, 1919

Lucy Harriett Shepherd died
July 10, 1926 8 P. M.

Cornelia B. Dowling died June 21, 1931 4:38 a.m.

Dewey Dowling died June 21, 1925

Amanda Catherine Hance April 15, 1924

William Wynn Family Bible Records

Robert Wynn	July 3, 1915
Francis Marion Hance	Feb. 8, 1923
George Benson Dowling	Sept. 28, 1925

§ § § § §

State of Illinois)
) SS.
County of Rock Island)

Mary Jane Schulz, of the City of Moline, County of Rock Island, State of Illinois, being first duly sworn, deposes and says that the foregoing four pages and three lines are a true and exact copy of the photostats of the pages of records in the William Wynn Family BIBLE, and that the BIBLE is in the possession of Mrs. Floy E. Beezely, St. James, Phelps County, Missouri.

Mary Jane Schulz

I, Margaret J. Drake, Notary Public, in and for, and residing in Rock Island County, in the State of Illinois, DO HEREBY CERTIFY, that Mary Jane Schulz, personally known to me to be the same person whose name is subscribed to the foregoing instrument, appeared before me this day in person and signed in my presence the above instrument.

GIVEN under my hand and notarial seal, this 29th day of January A. D. 1951.

MARGARET J. DRAKE
NOTARY PUBLIC
ROCK ISLAND CO., ILL.

Margaret J. Drake
Notary Public

My Commission expires 2nd day of June 1951.

LAST WILL AND TESTAMENT OF RICHARD WYNN

of Pulaski County, Missouri in this my Last Will and Testament made this October the ninth, One Thousand Eight Hundred and Fifty Two.

I bequeath to my beloved wife Harrett Wynn all of my real and personal estate during life or Widowhood after all my debts are paid, to have at her control to use and dispose of as she may think best for the support of her and hers_____,

I want my children to be educated out of my estate, my son Absolom Minor Wynn to have an extra exucation he being an invalid. I want my son William to have a certain bay mare 4 years old he now claims with a sadle and bridle.

My son Robert to have a certain Sarrel filly he now claims, bridle and sadle.

My son Matthew to have a certain B____tt he now claims, bridle and sadle.

The rest of my children Susan, Permellia, Gwunard, Harrett, Edmond and Absolom to have a horse sadle and bridle in porportion to my three oldest children.

At the death of my wife Harrett Wynn I want all my real estate and personal estate as property sold and divid amount my seven children. William Wynn and Robert Wynn and Matthew Wynn, Inson Wynn, Absolom Wynn Permellia Wynn Harrett Edny Wynn share and share alike and lastly I constitute and appoint my said wife Harrett Wynn and my son William Wynn to be the executors to this last will and testament.

IN WITNESS WHEREOF: I have hereunto my hand and set this October the ninth day one thousand eight hundred and fifty two.

Witnesses:

Abaham_____)(
Salomon Hawkins)(
Wilbert A. Hawkins)(

Be it remembered that on this 29th day of November A.D. 1852 personally appeard before me W.W. McDonald, clerk of the County Court within for the county of Pulaski and state previous Salamon Hawkins, Wilbert A. Hawkins and after being by me duly sworn according to law upon their oath say that Richard Wynn signed with his hand and seal with his seal this above and foregoing instrument and they together subscribe their names as witness to said instrument and in the present of the Richard Wynn and in present of each other. The said Richard Wynn of sound and his mind in Excenty of the same and they are not instered in estate.

Last Will and Testament of Richard Wynn

Sworn to and subscribe before me this 29th day of November A.D. 1852.

W.W. McDonald, Clerk
Salmon Hawkins
Wilbert Hawkins

State of Missouri)(
)(
County of Pulaski)(I W.W. McDonald, Clerk of the County

Court in and for the county of Pulaski do certify that I duly recorded the above will in Book A page 38, 39, 40.

IN WITNESS WHEREOF: W. W. McDonald, Clerk have hereunto set my hand and seal of said court this 29th day of November 1852.

W.W. McDonald

(SEAL)

CERTIFICATE OF TRUE COPY

STATE OF MISSOURI)
SS. IN THE PROBATE COURT, PULASKI
COUNTY OF PULASKI) COUNTY, MISSOURI

I, Thelma P. Atterberry, Clerk of the Probate Court hereby certify that to the best of my knowledge and belief that the Last Will and Testament is a exact and true copy of the Will of Richard Wynn.

IN WITNESS WHEREOF, I have hereunto set my hand and affixed the seal of the said court on this 5th day of April, 1948.

Thelma P. Atterberry (s)

Probate Clerk

SEAL

State of Illinois)
) SS.
County of Rock Island)

Mary Jane Schulz, of the City of Moline, County of Rock Island, State of Illinois, being first duly sworn, deposes and says that the foregoing two pages are a true and exact copy of the certified copy of the Last Will and Testament of Richard Wynn dated 9th day of October 1852, and that the original copy is on file in the Probate Court of the County of Pulaski, State of Missouri, in Book A, Pages 38, 39, 40.

Mary Jane Schulz

I, Margaret J. Drake, Notary Public, in and for, and residing in Rock Island County, in the State of Illinois, DO HEREBY CERTIFY, that Mary Jane Schulz, personally known to me to be the same person whose name is subscribed to the foregoing instrument, appeared before me this day in person and signed in my presence the above instrument.

GIVEN under my hand and notarial seal, this 29th day of January A. D. 1950.

MARGARET J. DRAKE - NOTARY PUBLIC - ROCK ISLAND CO., ILL.

Margaret J. Drake
Notary Public

My Commission expires 2nd day of June 1951.

ESTATE OF THOMAS GUNDY

State of Illinois)
) ss. In Circuit Court, To October Term,A.D.1892
Vermilion County)

To the honorable Judge of said court, In Chancery sitting:

Your orators and oratrixes Andrew Gundy, Joseph C. Gundy, Francis M. Gundy, Susan Henton, Sarah J. Dayton, Kate Lee, Maria Davison, Joseph S. Chrisman, Jane Chrisman, Lavina C. Chrisman, Thomas Kight, William Kight, Catherine Lane, Mary J. Bowman, William T. Kight, John A. Love, Weed S. Love, Cedelia Love, Charles Kight, W. G. Nichols, Lina Nichols, Emma Prather, James S. Nichols, Joseph Nichols, Samuel Nichols, John Nichols, Jacob Nichols, Peter Nichols, Polly Graham, Sarah Malone, William Nichols, James Wells, William Yates, John W. Yates, Christiana Pentecost, Mary Wheeler, Jacob L. Davison, Melissa E., Josiah Bivans, John Bivans, Thomas Bivans, Robert Bivans, Mary Hay, John L. Bivans, Mary E. Cutler and Anna L. Smith respectfully represent unto your honor that one Thomas Gundy, bachelor, late of said county, deceased, was at the time of his death seized in fee simple, and possessed of all the following real estate, to-wit: the south half of the north east quarter, and seventeen and three fourths acres off the east side of the south east quarter of the north west quarter of section nineteen (19), and the south half of the north west quarter of section twenty (20), All in township twenty-two (22) north, of range eleven (11) west, of the 2nd P.M., in Vermilion county, Illinois; title to which he had derived by purchase, and being so seized and possessed as aforesaid, the said Thomas Gundy departed this life on March 26th, A.D. 1891, intestate.

Your orators and oratrixes further represent that the said Thomas Gundy left surviving him as his only heirs at law the descendants of his eight brothers and sisters who are each entitled to the share set opposite their respective names, to-wit: Andrew Gundy, Joseph C. Gundy, Francis M. Gundy, Susan Henton, Sarah J. Dayton, Kate Lee, and Maria Davison sons and daughters of his brother Joseph Gundy, deceased, each one sixty-fourth part, Joseph Chrisman, Francis M. Chrisman, Jane Chrisman, Lavine C. Chrisman, Mary Swisher, Susan Lincoln and Catherine Hunter grand-children of the said Joseph Gundy, by his daughter Elizabeth Chrisman, deceased, each one four hundred and forty-eighth part. John V. Gundy, Jacob Gundy, William Gundy, Nancy Moyer, Marie Church and Melinda Brown sons and daughters of his brother William Gundy, deceased, each one fifty-sixth part, to W. H. Gouty, Mary A. Tucker and Ellen Pearson, grand-children of the said William Gundy, by his daughter Sarah Gouty, deceased, each one one-hundred and sixty-eighth part. William Gundy, Mary Ann Ray, Joseph Gundy, Catherine Muir, George M. Gundy, Thomas T. Gundy, Eliza Gundy and Amanda Talbert or Talbott, sons and daughters of his brother Jacob Gundy, deceased, each one seventy-second part, Mary E. Baker, Saide Cathle, now deceased, John Muir, Benton Muir, James Muir, Briscoe Muir, Bird Muir and Abe Gundy and Nettie Stewart grand-children of the said Jacob Gundy, by his daughter Keziah Muir, deceased, each one five hundred and seventy-sixth part. Joshua

Kight, James Kight, Samuel Kight and Betty Colvin sons and daughters of his sister Catherine Kight, deceased, each one eightieth part, Catharine Tadlock and Elizabeth Bryant, grand-children of the said Catherine Kight, by her son Jacob Kight, deceased, each one one-hundred and sixtieth part; Daniel Kight, Thomas Kight, William Kight, Catherine Lane, Mary J. Bowman, Nancy Bowman and Elizabeth Willis, grandchildren of the said Catherine Kight, by her son Henry Kight, deceased, each one six hundred and fortieth; Ed Norton and Lee Norton, great-grandchildren of the said Catherine Kight, by her grand-daughter Sarah Norton, deceased, by her son Henry Kight, deceased, each one twelve hundred and eightieth part. Joseph R. Kight, Sarah A. Gundy, Samuel Kight, Isaac Kight, Ann Eliza Roush, William T. Kight, grand children of the said Catherine Kight, by her son Joseph Kight, deceased, each one five hundred and sixtieth part, William Kight, great-grand child of the said Catherine Kight, by her grand-son Winnie Kight, deceased, by her son Joseph Kight, deceased, one five hundred and sixtieth part. Marie Moore, John Moore, Sarah Rowley, Betty Talbott and Mary Dopp, grandchildren of the said Catherine Kight, by her daughter, Rachel Moore, deceased, each one four hundredth part. John A. Love, Weed S. Love and Cedelia Love, great grand children of the said Catherine Kight by her grand-son Jacob Love, deceased, by her daughter Sally Love, deceased, each one two-hundred and fortieth part. Lester Kight, Harriet Strange, Matilda Smith, Nannie Feuquay, Charles Kight and Mary Russell, grand children of the said Catherine Kight, by her son John Kight, deceased, each one seven hundred and twentieth part. Ida K. Mason and Pearl Kight, great grand children of the said Catherine Kight by her grand son Frank Kight, deceased, by her son John Kight, deceased, each one fourteen hundred and fortieth part; Greeley Henderson, Fannie Shular and Ella Reed great grand children of the said Catherine Kight, by her grand-daughter Elizabeth Vickery, deceased, by her son John Kight, deceased, each one twenty-one hundred and sixtieth part; Fannie Sweeney and Jenny Berry great grand children of the said Catherine Kight, by her grand-daughter Emma K. Cox, deceased, by her son John Kight, deceased, each one fourteen hundred and fortieth part.

Samuel Nichols, John Nichols, Joseph Nichols, Jacob Nichols, Peter Nichols, Polly Graham, Sarah Malone, William Nichols and Maria Kight, sons and daughters of his sister Marie Nichols, deceased each one eightieth part, W. G. Nichols, Lina Nichols, Emma Prather, James S. Nichols, Joseph Nichols and Alice Lively, grand children of the said Marie Nichols, by her son James Nichols, deceased, each one four hundred and eightieth part.

James Wells, William Yates, Christiana E. Yates, Robert Yates, Jacob Yates and Mary Moorman, sons and daughters of his sister Polly Yates, deceased, each one sixty-fourth parts, John W. Yates Clara Ellis, Laura Yates and Charles S. Yates, grand children of the said Polly Yates, by her son John Yates, deceased, each one two hundred and fifty-sixth part, Arthur Davison, Alice Carter, Christiana Pentecost, Mary Wheeler and Rachel Watts, Jacob L. Davison and Melissa E. Davison, grand children of the said Polly Yates, by her daughter Susan Davison, deceased, each one four hundred and forty-eighth part.

Estate of Thomas Gundy

Josiah Bivans, John Bivans, Thomas Bivans, Robert Bivans, William Bivans, Mary Hay, Stephen Bivans, Henry C. Bivans, and Elizabeth Beaver, sons and daughters of his sister Ann Bivans, deceased, each one eightieth part, John L. Bivans, Mary E. Cutler, Anna L. Smith and Sarah E. Smith, grand children of the said Ann Bivans, by her son Jesse Bivans, deceased, each one three hundred and twentieth part.

Elizabeth Gott, Jacob G. Wood and John Wood, sons and daughter of his sister Elizabeth Wood deceased, each one fortieth part, Thomas Cronkhite, Joseph Cronkhite, Ellen Peckham and Jane Priest, grand children of the said Elizabeth Wood, by her daughter Sarah Cronkhite, deceased, each one hundred and sixtieth part; Abe Wood and Henry Wood, grand children of the said Elizabeth Wood by her son Joseph Wood, deceased, each one eightieth part.

And your orators and oratrixes further represent, that no person or persons, other than the persons above named have any interest in or title to, the said described premises, or to any part thereof, in possession, remainder, reversion or otherwise. And your orators and oratrixes further represent that the defendants Ed Norton and Timothy Norton are minors under the age of twenty-one years, and that your orators and oratrixes are informed and believe that the defendants Abe Wood, Henry Wood and Pearle Kight are minors under the age of twenty-one years and that no legal guardian has been appointed for them, or either of them and are severally incompetent to join in a voluntary Partition of said premises or a sale thereof.

For-as-much therefore as your orators and oratrixes are without remedy in the premises, except in a court of equity; and to the end that the said Francis M. Chrisman, Mary Swisher, Susan Lincoln, Catherine Hunter, John V. Gundy, Jacob Gundy, William Gundy, Nancy Moyer, Maria Church, Malinda Brown, W. H. Gouty, Mary A. Tucker, Ellen Pearson, William Gundy, Mary Ann Ray, Joseph Gundy, Mary E. Baker, Saide Cathle, since deceased, John Muir, Benton Muir, James Muir, Briscoe Muir, Bird Muir, Nettie Stewart, Abe Gundy, Catherine Muir, George M. Gundy, Thomas T. Gundy, Eliza Gundy, Amanda Talbert or Talbott, Joshua Kight, James Kight, Catherine Tadlock, Elizabeth Bryant, Samuel Kight, Daniel Kight, Nancy Bowman, Elizabeth Willis, Ed Norton, Timothy Norton, Joseph R. Kight, Sarah A. Gundy, Samuel Kight, Isaac Kight, Ann Eliza Rousch, William Kight, Maria Moore, John Moore, Sarah Rowley, Betty Talbott, Mary Dopp, Betty Colvin, Lester Kight, Harriet Strange, Matilda Smith, Nannie Feuquay, Ida K. Mason, Pearle Kight, Greeley Henderson, Fannie Shular, Ella Reed, Fannie Sweeney, Jenny Berry, Mary Russell, Alice Lively, Joseph Nichols, Maria Kight, Christiana E. Yates, Robert Yates, Clara Ellis, Laura Yates, Charles S. Yates, Arthur Davison, Alice Carter, Rachel Watts, Jacob Yates, Mary Moorman, William Bivans, Stephen Bivans, Henry C. Bivans, Elizabeth Beaver, Sarah E. Smith, Thomas Cronkhite, Joseph Cronkhite, Ellen Peckham, Jane Priest, Elizabeth Gott, Jacob G. Wood, John Wood, Abe Wood and Henry Wood, who are made parties defendant to this bill, may be required to make full and direct answer to the same, but not under oath, the an-

swer under oath being hereby waived; that a guardian ad litem may be appointed by the court for the said infant defendants; and any other of said defendants who may be found to be infants, and a prochien ami or next friend for the infant complainants if any; and that a division and partition of the said premises may be made by and under the direction of this court, between your orators and oratrixes and the said defendants, according to their respective rights and interest therein, to be adjudged by the court; and that in case a division and partition of the said premises cannot be made without manifest prejudice to the parties interested, that the same may be sold, under the direction of this court, and the proceeds thereof distributed between the parties, according to their respective interests as ascertained and declared by the court; and that your orators and oratrixes may have such other and further relief in the premises as equity may require and to your honor shall seem meet.

May it please your honor to grant the usual writ of summons in chancery directed to the sheriff of Vermilion county, Illinois commanding him that he summons the defendants Francis M. Chrisman, Mary Swisher, Susan Lincoln, Catherine Hunter, John V. Gundy, Jacob Gundy, William Gundy, Nancy Moyer, Maria Church, Melinda Brown, W. H. Gouty, Mary A. Tucker, Ellen Pearson, William Gundy, Mary Ann Ray, Joseph Gundy, Mary E. Muir, Saide Cathle, John Muir, Benton Muir, James Muir, Brisco Muir, Bird Muir, Abe Gundy, Catherine Muir, George M. Gundy, Thomas T. Gundy, Eliza Gundy, Amanda Talbert or Talbott, Joshua Kight, James Kight, Catherine Tadlock, Elizabeth Bryant, Samuel Kight, Daniel Kight, Nancy Bowman, Elizabeth Willis, Ed Norton, Timothy Norton, Joseph R. Kight, Sarah A. Gundy, Samuel Kight, Isaac Kight, Ann Eliza Rousch, William Kight, Maria Moore, John Moore, Sarah Rowley, Betty Talbott, Mary Dopp, Betty Colvin, Lester Kight, Harriet Strange, Matilda Smith, Nannie Feuquay, Ida K. Mason, Pearle Kight, Greeley Henderson, Fannie Shular, Ella Reed, Fannie Sweeney, Jenny Berry, Mary Russell, Joseph Nichols, Maria Kight, Christiana E. Yates, Robert Yates, Clara Ellis, Laura Yates, Charles S. Yates, Arthur Davison, Alice Carter, Rachel Watts, Jacob Yates, Mary Moorman, William Bivans, Stephen Bivans, Henry C. Bivans, Elizabeth Beaver, Sarah E. Smith, Thomas Cronkhite, Joseph Cronkhite, Ellen Peckham, Jane Priest, Elizabeth Gott, Jacob G. Wood, John Wood, Abe Wood and Henry Wood - - - - - - - - - - - - - - - - - - - to appear before the said Circuit Court at its next term thereof, to be holden at the court house, in Danville, in said county, on the first Monday in October, next, as is by law required.

(Sgd.) CALHOUN, STEELY & JONES
Solicitors for Complainants

STATE OF ILLINOIS, COUNTY OF VERMILION, SS, I, ALBERT D. ALKIRE, Clerk of the Circuit Court of Vermilion County in the State aforesaid, and keeper of Records and Seal of the said Court, do hereby

Estate of Thomas Gundy

certify the above and foregoing to be a true, perfect and complete Photostat copy Original Complaint found of record. IN WITNESS WHEREOF, I Have hereunto set my hand and affixed the seal of said court at Danville, this 5th day of February A. D. 1951.

ALBERT D. ALKIRE
CLERK OF THE CIRCUIT COURT. By (s) Albert D. Alkire
Clk

State of Illinois)
) SS.
County of Rock Island)

Hattie Haley Mitchell, of the City of East Moline, County of Rock Island, State of Illinois, being first duly sworn, deposes and says that the foregoing four pages and seven lines are a true and exact copy of the Photostat of the Original Complaint of the heirs of Thomas Gundy, and that this Photostat is in the possession of the said Hattie Haley Mitchell (Mrs. Carl E. Mitchell).

Hattie Haley Mitchell

I, Margaret J. Drake, Notary Public, in and for, and residing in Rock Island County, in the State of Illinois, DO HEREBY CERTIFY, that Hattie Haley Mitchell, personally known to me to be the same person whose name is subscribed to the foregoing instrument, appeared before me this day in person and signed in my presence the above instrument.

GIVEN under my hand and notarial seal, this 10th day of February A. D. 1951.

MARGARET J. DRAKE
NOTARY PUBLIC
ROCK ISLAND CO., ILL.

Margaret J. Drake
Notary Public

My Commission expires 2nd day of June 1951

JOHN and SUSAN (SAMPSON) THOMPSON FAMILY

Records obtained from
Jane Thompson Wells, deceased
and
Flora Taylor Collins, deceased

This family came to Moline in 1839 (or 1840) from Blairsville, Pennsylvania. They traveled by boat down the Ohio River and up the Mississippi to Rock Island, settling in Moline. Their farm was known as "Thompson Rocks" located at the bend of Mississippi River near First Street, East Moline, the present (1950) site of the International Harvester Company.

BIRTHS

John Thompson, son of John and Eleanor (Davis) Thompson,
Born January 14, 1806
Indiana County, Penna.

Married in Blairsville, Penna.

Susan Sampson born January 28, 1806
Indiana County, Penna.

Their children:

1. William born January 10, 1827
   Blairsville, Penna.
2. Ellen born April 9, 1829
   Blairsville, Penna.
3. Jane born January 4, 1831
   Blairsville, Penna.
4. Margaret born May 27th, 1833
   Blairsville, Penna.
5. Kate born February 17, 1837
   Blairsville, Penna.
6. Maria born December 7, 1840
   Moline, Illinois
7. Susan born 1844
   Moline, Illinois

MARRIAGES

William married Ellen Richards in Rock Island, Ill.

Ellen married George Overmeyer July 1st, 1849
George Overmeyer Born August 22, 1827 in Pickaway Co. Ohio

MARRIAGES
(contd.)

Jane married James Gundy Wells September 14, 1851
in Moline, Illinois
James Gundy Wells Born Feb. 27, 1816, Harrisburg, Ohio

Margaret married Justus Taylor January 13, 1853
in Rock Island, Illinois
Justus Taylor Born Oct. 15, 1820 Sheridan, Chautauqua
Co., N.Y.

Susan married Del Higley

DEATHS

Maria Thompson Died October 3, 1860 in Moline, Illinois
Buried in Riverside Cemetery

Ellen Thompson Overmeyer Died December 24, 1872 in
Henry Co., Illinois
Buried in Henry Co., Ill.

Susan Sampson Thompson Died July 26, 1873 in Moline, Illinois
Buried Riverside Cemetery

John Thompson Died January 28, 1877 in Moline, Illinois
Buried Riverside Cemetery

Kate Thompson Died June 28, 1886 in Moline, Illinois
Buried Riverside Cemetery

James Gundy Wells Died September 3, 1904 in Moline, Illinois
Buried Riverside Cemetery

Jane Thompson Wells Died October 12, 1904 in Moline, Illinois
Buried Riverside Cemetery

Margaret Thompson Taylor Died January 10, 1905 in
Rock Island, Illinois
Buried Chippiannock Cemetery

William Thompson Died January 9, 1906 in Rock Island,
Illinois

Justus Devillo Taylor Died Dec. 22, 1908 in
Rock Island, Ill.

Ellen Richards Thompson Died December 24, 1893
in Rock Island, Illinois

Susan Thompson Higley Died
Buried in California

George Overmeyer Died April 4, 1918 in Guthrie Co. Iowa
Buried Casey, Iowa

1. WILLIAM THOMPSON FAMILY

Records obtained from and BIBLE in the possession of
Miss Ellen Richards Thompson
920 - 19th Street
Rock Island, Illinois

WILLIAM THOMPSON FAMILY BIBLE

THE
HOLY BIBLE
Containing the
Old and New Testaments
Translated Out of the Original Tongues
With the
APOCRYPHA, CONCORDANCE AND PSALMS
To Which are Appended a
COMPREHENSIVE BIBLE DICTIONARY
In Which Every Scriptural Word is Fully Explained.

A complete history of each Book of the Bible, Beautifully Illustrated. Cities of the Bible, with Descriptive Scenes and Events in Palestine; Biblical Scenery; Manners and Customs of the Ancients; Natural History; Bible Aids for Social Prayer; a History of the Jewish Worship, &c.

Over One Hundred Thousand Marginal References

A CONCISE HISTORY OF ALL RELIGIOUS DENOMINATIONS and Many Other Important and Useful Aids to the Study of the Holy Scriptures. All Written to Increase the Interest in and Simplify.

THE STUDY OF THE WORD OF GOD
By the following eminent
Biblical Writers and Authors

Rev. Alfred Nevin, D.D.
Rev. Thomas H. Horne, D.D.
Rev. William H. Monroe
Rev. John Eadie, D.D., LL.D.
Rev. Wm. F. B. Jackson
Prof. A. L. Rawson

The Whole Embellished with
NINE HUNDRED ENGRAVINGS ON STEEL, WOOD, AND IN COLORS

Philadelphia
A. J. Holmes & Co.
No. 930 Arch Street
1874

William Thompson Family Bible Record

[1.] William Thompson, born in Indiana Co. Penn.
Jan. 10th, 1827 (son of John & Susan (Sampson) Thompson)
married
Ellen Amanda Richards, Dec. 21st, 1858 in Rock Island by Rev.
S. T. Wilson, pastor of First Presbyterian Church.
B. Oct. 26th, 1833, in Cornwall, Addison Co. Vermont

Children of William and Ellen Thompson:

[11.] Charles L. Thompson born in Pleasant Valley, Ill.
Oct. 3rd, 1859

[12.] Elmer E. Thompson born in Pleasant Valley, Ill.
Aug. 22nd, 1861

[13.] Maria E. Thompson born in Rock Island, Ill.
Oct. 10th, 1863

[14.] Frank W. Thompson

[15.] Fannie E. Thompson born in Rock Island, Ill.
June 2nd, 1867

[16.] Susie A. Thompson born in Rock Island, Ill.
Nov. 11th, 1869

[17.] William E. Thompson born in Rock Island, Ill.
April 13th, 1875

[18.] Alice M. Thompson born in Rock Island, Ill.
May 17th, 1880

§ § § § §

Marriages

Charles U. Brashar and Susie A. Thompson
married in Rock Island, Ill.
April 18th, 1889, by
Rev. G. W. Gue

Rudolph Dumbeck and Maria E. Thompson
married in Rock Island, Ill.
May 27th, 1890, by
Rev. G. W. Gue

Elmer E. Thompson and Mary Dillman-
married in Rock Island, Ill.
February 5th, 1891, by
Rev. G. W. Gue

Charles L. Thompson and Sue Miller
married in Rock Island, Ill.
November 30th, 1892, by
Rev. Father Mackin

William Thompson Family Bible Record

Marriages
(contd.)

Frank W. Thompson and Mary McCarty
married in Rock Island, Ill.
October 23rd, 1901, by
Rev. Father Kelly

William E. Thompson and Minnie M. Adams
married in Rock Island, Ill.
November 6th, 1901, by
Rev. R. B. Williams

§ § § § §

DEATHS

Fannie E. Thompson, died in Rock Island, Ill.
Oct. 14th, 1874, aged seven years

Ellen A. Thompson, died in Rock Island, Ill.
November 24th, 1893, aged 60 years

Maria Thompson Dumbeck, died in Salt Lake City, Utah
May 31st, 1897, aged 33 years

William Thompson, died in Rock Island, Ill.
Jan. 19, 1906, aged 79 years

Susie Thompson Brashar, died in Rock Island, Ill.
August 26, 1913, aged 43 years

Frank W. Thompson, died in Rock Island, Ill.
June 2, 1924, aged 57 years.

Charles L. Thompson, died in Rock Island, Ill.
March 7, 1925, aged 66 years

Elmer E. Thompson, died in Kansas City, Kansas
September 30, 1927, aged 66 years

Alice M. Thompson, died in Rock Island, Ill.
May 19th, 1941

11. Charles L. Thompson
married 30 November 1892
Sue Miller

Their children:

111. Chester Charles Thompson, B. 19 September 1893
Rock Island, Ill.
married 1923 - Peoria, Illinois
Margaret Flynn

112. Ellen Richards Thompson B. 14 November, 1897, Rock Island, Ill.

113. Mary Lee Thompson, B. 17 April, 1899, Rock Island, Ill.
married 12 October, 1921 - Rock Island, Ill.
Albert Kerns McCurdy

Their children:

1131. Marilyn McCurdy, B. 24 October, 1922, Moline, Ill.
married 10 September, 1946
Walter Byers

Their children:

11311. Ward Byers, B. 8 August, 1949 - Davenport, Ia.

11312. Ellen Byers, B. 23 April, 1951, Evanston, Ill.

1132. Albert Eugene McCurdy, B. 31 July 1924 - Moline, Ill.
married 15 September 1944, Chicago, Ill.
Nancy Miedke

Their children:

11321. Lynn Eileen McCurdy, B. 22 August 1947 Minneapolis, Minn.

11322. Emily Ann McCurdy, B. 15 January, 1951 Minneapolis, Minn.

114. Suzanne Thompson, B. 22 January 1908, Rock Island, Ill.
married 30 April, 1931, Rock Island, Ill.
Kenneth C. Hartman

Their children:

1141. Diane Hartman B. 2 June 1932, Moline, Ill.

1142. Judith Ellen Hartman, B. 27 February 1937, Moline, Ill.

1143. Susan Jane Hartman, B. 5 May 1943, Davenport, Iowa

William Thompson Family

12. Elmer E. Thompson
    married 5 February 1891, Rock Island, Ill.
    Mary Dillman

    Their child:

    121. Edna Blanche Thompson, B. 29 June 1892, Rock Island, Ill.
         married
         Herbert L. Bunn, 25 March 1914, Kansas City, Kan.

         Their children:

         1211. Mary Alice Bunn, B. 24 June 1916

         1212. Ruth Comfort Bunn, B. 7 February 1918

13. Maria E. Thompson
    married 27 May 1890
    Rudolph Dumbeck

14. Frank W. Thompson
    married 23 October 1901, Rock Island, Ill.
    Mary McCarty, B. 14 October 1873. Died 9 January 1952,
    Rock Island, Ill.

    Their children:

    141. John Robert Thompson, B. 7 August 1902, Rock Island, Ill.
         married 22 June 1929 - Rock Island, Ill.
         Dorothy Stengel

         Their children:

         1411. Susan Thompson, B. 14 August 1932

         1412. John Robert Thompson, B. 28 April 1940

    142. Charlotte Elizabeth Thompson, B. 6 March 1906
         married 19 January 1935
         Edmund Ryan Holmes

         Their children:

         1421. Edmund Thompson Holmes, B. 7 November 1937

         1422. Mary Ann Holmes, B. 22 February 1941

William Thompson Family

143. Eleanor Mae Thompson, B. 20 May 1912, Rock Island, Ill.
married 9 January 1939
Bernard J. Moran

Their children:

1431. Patrick Dennis Moran, B. 19 February 1940

1432. Margaret Moran, B. 22 November 1941

1433. Terence Moran, B. 27 January 1947

1434. Timothy Moran, B. 27 March 1949

15. Fannie E. Thompson (twin of Frank W.) died 14 Octo. 1874
aged 7 years

16. Susie A. Thompson
married 18 April 1889, Rock Island, Ill.
Charles U. Brashar

Their children:

161. Roy Brashar, B. 17 January 1891, Rock Island, Ill.
married 28 October 1914, Rock Island, Ill.
Edith Roberts

Their children:

1611. Robert Brashar, B. 28 October 1916

1612. Betty Brashar, B. 10 March 1918

1613. Margaret Brashar, B. 16 September 1921
married 1946
Warren Thiesen

1614. Richard Brashar, B. 23 May 1923
married 29 March 1947
Kay Barton

Their children:

16141. Sandra Kay, B. 3 September 1948

16142. Nancy, B. 24 March 1951

William Thompson Family

162. Florence Brashar B. 31 August 1893, Rock Island, Ill.
  married 21 October 1916
  Leo Stevens

Their child:

1621. Harriett Lee Stevens, B. 19 July 1919
  married 1945
  Warren Wymbs

17. William E. Thompson
  married 6 November 1901
  Minnie M. Adams

Their adopted daughter:

171. Lucia Mae Thompson B. 19 June, 1913

18. Alice M. Thompson (not married)

2. ELLEN THOMPSON OVERMEYER FAMILY

Records obtained from
Nellie Viola Overmeyer Blackmer (Mrs. William W. Blackmer)
and
Edith Blackmer Clarke (Mrs. Harley Clarke)
4716 - 8th Street, N. W.
Washington, 11, D. C.

2. Ellen Thompson [Record in John & Susan Thompson Family pages 81-82]
   married July 1, 1849, in Moline, Illinois
   George Overmeyer
   B. Aug. 22, 1827 in Pickaway Co., Ohio
   D. April 4, 1918 in Casey, Guthrie Co., Iowa

Their children:

21. Luella Overmeyer, B. Oct. 4, 1854, in Moline, Ill.
    D. April, 1930 in Geneseo, Ill.
    married April, 1876, in Minnesota
    Justin P. Baum - Died in Geneseo, Ill.

Their children:

211. Harper, B. April 1877, in Geneseo, Ill.
     M. in 1934
     D. 1935, in Geneseo, Ill.

212. Glenn, B. 1889, in Geneseo, Ill.
     D. 1913, " " "

22. Jennie Overmeyer, B. Feb. 2, 1855, in Moline, Ill.
    D. Dec. 1933, in Kewanee, Ill.
    married Dec. 1874, in Henry Co. Illinois
    O. Perry Carroll

Their children:

221. Lottie Carroll, B. Oct. 18, 1877, in Putnam, Ill.
     D. 1941, in Princeton, Ill.
     married
     Joseph Kelso

222. Lura Carroll, B. Oct. 1881, in Putnam, Ill.
     married
     George Sparling

Their children:

2221. Lawrence

2222. Marjorie

2223. Hazel

2224. Genevieve

2225. Doris

2226. A son

223. (Elsie Carroll) M. Mr. Jamieson, in California
(Twins ----) B. Dec. 1886, in Putnam, Ill.
224. (Enid Carroll) M. Mr. Case, in Kewanee
(Parents of three children)

23. Walter Edwin Overmeyer, B. May 22, 1858, Moline, Ill.
D. in Omaha, Nebr.
married
Anna Warren

Their children:

231. Mabel, B. 1885, in Stuart, Iowa
D. 1885

232. Charley, B. 1888, in Stuart, Iowa

24. John T. Overmeyer, B. Mar. 8, 1861, in Henry Co. Ill.
married March 1890, in Casey, Iowa
Mary Wagner

Their children:

241. Etta, B. Nov. 1890, in Casey, Iowa
married Nov. 1912, in Casey, Iowa
George Speedling

Their child:

2411. Ralph, B. 1913, in Casey, Iowa
married in Casey, Iowa

Their children:

24111. Carol Ann

24112. Son

242. Perry, B. June 1892, in Casey, Iowa

243. Roy, B. 1895, in Casey, Iowa

244. Wayne, B. 1902 in Casey, Iowa

245. Harley, B. 1904 in Casey, Iowa
married in Casey, Iowa
Cleopha Ward

Their child:

2451. Carma, B. 1932 - Casey, Iowa

Ellen Thompson Overmeyer Family

246. Leota, B. 1908, Casey, Iowa
married
Aylor Nelson

Their child:

2461. Marianne, B. 1931, Casey, Iowa
married
C. Plagman

Their child:

24611. Daughter

2462. Verdell, B. 1933, Casey, Iowa

247. Ellis, B. 1911, Casey, Iowa
married

Child:

2471. Susan, B. 1945, Adair, Iowa

25. George Overmeyer, B. Oct. 4, 1864, in Henry Co. Ill.
D. Mar. 1, 1930, in Des Moines, Iowa
married Dec. 1897, in Casey, Iowa
Anna Wagner (sister to Mary)

Their children:

251. Walter B. Oct. 1898, in Casey, Iowa, married in Iowa

Children

2511. John Calvin

2512. Helen

252. Harry, B. June 1900, in Casey, Iowa
married in California

253. Helen, B. July 1901, in Casey, Iowa
M. 1922 in Lacona
B. 1923, in Calif.

2531. Son, B. 1923

254. Earl, B. 1911, in Casey, Iowa - married in Calif.

Ellen Thompson Overmeyer Family

26. Kate Overmeyer, B. June 2, 1866
D. Jan. 1938, in Portland, Oregon
married April 1890, in Stuart
John C. Dunn

Their child:

261. Hazel, B. Feb. 19, 1891, in Casey, Iowa
married in 1912
Douglas Bellas, in Omaha, Nebr.

27. Nellie Viola Overmeyer, B. Mar. 1, 1869, in Henry Co. Ill.
married Nov. 18, 1891, in Casey, Iowa
William Wallace Blackmer, B. Oct. 15, 1866, in Durant, Iowa
D. July 18, 1931, in Casey, Iowa

Their children:

271. Kenneth Ward Blackmer, B. Jan. 1, 1893, in Casey, Ia.
married Oct. 1915 in Des Moines, Iowa, to

1 - Bess Helen Rutt, B. Mar. 12, 1895, in Casey, Ia.
D. May 1931, in Casey, Iowa

2 - Carrie Nutler, Oct. 1932

Children of Kenneth & Bess (Rutt) Blackmer:

2711. Dorothy Pauline, B. Oct. 10, 1916
in Casey, Iowa
married
Claire Ramsbottom, Redfield, Iowa

Their children:

27111. Jay Claire, B. 1940, in Orient, Ia.

27112. Nile, B. 1944, in Orient, Ia.

27113. Kathy, B. 1948, in Orient, Ia.

2712. Kenneth Ward Blackmer, B. May 17, 1921,
in Casey, Ia.
married in Minneapolis, Minn.
Betty Butler

Their children:

27121. Kenneth, Born in Adair, Iowa

27122. Linda

27123. Sandra

27124. Infant boy, born in Minneapolis,
1951

Ellen Thompson Overmeyer Family

272. Clyde Leroy, B. May 22, 1894, in Casey, Iowa
married 1916
Marie Langbehn, B. Mar. 20, 1894

Their children:

2721. Florence Elizabeth, B. May 1917, in Charles City, Iowa
married 1939, in Red Cloud, Nebr.
Robert Boudewyn

Their children:

27211. Robert, B. 1940, in Winterset, Iowa

27212. Betty, B. 1941, in Des Moines, Iowa

27213. Timothy, B. 1944, in Des Moines, Iowa

27214. A girl - born 1950, in Des Moines, Iowa

2722. Marcella, B. March 1919, Charles City, Iowa
married 1949, in San Francisco, Calif.
John Dunn

2723. Margaret Nelle, B. 28 Oct. 1922, in Des Moines, Iowa
married 1948, in San Francisco, Calif.
Clyde Tussey

Their child:

27231. Susan, B. in 1949, San Francisco

2724. William Henry Blackmer, B. July 22, Des Moines, Iowa
married in Knoxville, Ia. 1948

Children:

27241. William Blackmer, B. 1949, Knoxville, Iowa

27242. Derek, B. 1950, in Panora, Iowa

27243. Marie, B. Oct. 1951, Greenfield, Iowa

2725. Carol Ann Blackmer, B. May 1, 1928, Des Moines
married April, 1950, in Casey, Ia.
Dwain Wilcox, M.D.

2726. (Frederick) B. Feb. 21, 1930, in Des Moines, Ia.
(Twins -) D. Feb. 21, 1930, in Des Moines, Ia.
(Ferdinand)

2728. John S. B. Sept. 1931, in Des Moines, Ia.

273. Elsie Marjorie, B. Sept. 7, 1896, in Casey, Iowa
married June 16, 1920, in Des Moines, Ia.
Fred A. Morgan, B. July 1891, in Iowa
D. April 14, 1944, in Washington, D.C.

Their children:

2731. William Willard Morgan, B. June 5, 1921, in Casey, Iowa
married April 18, 1947, in Long Island, N.Y.
Jean Cromwell

Their child:

27311. Virginia Jean, B. April 14, 1950, in Des Moines

2732. Paul Blackmer Morgan, B. Nov. 14, 1928, in Casey, Iowa
married Aug. 1950 in Washington, D.C.
Betty Volonte, B. Jan. 8, 1929

274. Charles Lester Blackmer, B. Oct. 10, 1898, in Casey, Ia.
married:

1- Julia Schrader, in 1921, in Des Moines, Ia.
(divorced)

2- Betty Wilcox, Feb. 22, 1934, in Adel,Dallas Co., Ia.

Their child:

2741. Charles Jay, B. Jan.66, 1936, in Des Moines, Ia.

275. Edith Elizabeth, B. Jan. 23, 1902
married April 7, 1934 in Annapolis, Maryland
Harley A. Clarke

276. Edna Frances, B. July 24, 1905
married July 28, 1941, in Washington, D.C.
Henry T. Weber

277. Ruth, Born May, 1908
Died May, 1908

278. Leslie Paul, B. Mar. 20, 1910
married July 2, 1939
Ruth Mitchell

Their child:

2781. Leslie Paul, B. Jan. 19, 1943, in Alexandria, Virginia

3. JANE THOMPSON WELLS FAMILY

Records obtained from
Hattie Thompson Wells Keller (Mrs. Paul A. Keller)
724 Baltzell Street
Madison, Wisconsin

James Gundy Wells BIBLE in the possession of
James Gundy Wells and/or Jennie (Jane) Wells Atkinson
704 South Fourth Street
Laramie, Wyoming

Ella Belle Wells and Harry Hamilton Haley records obtained from
Harry Hamilton Haley BIBLE in the possession of
Hattie Haley Mitchell (Mrs. Carl E. Mitchell)
2161 - 18th Street
East Moline, Illinois

The
HOLY BIBLE:
Containing The
Old And New Testaments
Translated Out of the Original Tongues,
With The
Apocrypha, Concordance And Psalms.
To Which Are Appended A
Comprehensive Bible Dictionary,
In Which Every Important Scriptural Word Is Fully Explained.

A Complete History Of Each Book Of The Bible, Beautifully Illustrated. Cities Of The Bible, With Descriptive Scenes and Events In Palestine. Jewish And Egyptian Antiquities; Biblical Scenery; Manners and Customs Of The Ancients; Natural History; Bible Aids For Social Prayer; A History Of The Jewish Worship &c.

Over One Hundred Thousand Marginal References.

A Concise History Of All Religious Denominations,

And Many Other Important And Useful Aids To The Study Of The Holy Scriptures. All Written To Increase The Interest In And Simplify

The Study Of The Word Of God.

By The Following Eminent Biblical Writers And Authors:

Rev. Alfred Nevin, D.D.,
Rev. Thomas H. Horne, D.D.,
Rev. Wm. H. Munroe,
Rev. John Eadie, D.D., LL.D.,
Rev. Wm. F. B. Jackson,
Prof. A. L. Rawson.

The Whole Embellished With

Nine Hundred Engravings On Steel, Wood, And In Colors.

Philadelphia:
A. J. Holman & Co.
No. 930 Arch Street.
1874.

J. G. Wells Family BIBLE Record

MARRIAGES

J. G. Wells and Almira Hunt m. June 12th 1837
J. G. Wells and Jane Thompson m. Sept 14, 1851

BIRTHS

J. G. Wells was born Feb. 27" 1816
Jane Wells was born Jan. 4" 1831
Almira Wells was born July 4" 1814
Austin A. Wells was born Jan. 27" 1839
Geo. W. Wells was born Feb. 20" 1841
Jno. H. Wells was born May 31" 1843
Chas. J. Wells was born Dec. 10" 1845
Homer T. Wells was born Sept. 22" 1847
Fred B. Wells was born Sept 7" 1855
Frank E. Wells was born Aug. 7" 1861
Ella B. Wells was born Oct. 28" 1865
[See Harry Hamilton Haley Bible page 116]
Mattie T. Wells was born April 24" 1869
Hattie T. Wells was born April 24" 1869

§ § § § §

DEATHS

Chas. J. Wells Died Oct. 24" 1846
Geo. W. Wells Died Sept. 4" 1850
Homer T. Wells Died Dec. 27" 1850
Almira Wells Died Mch. 6" 1851
Frank E. Wells Died Sept. 5" 1863
Jno. H. Wells Died May 14" 1865
Mattie T. Wells Died Sept 27, 1881
Austin A. Wells Died Oct. 27" 1892
James G. Wells Died Sept. 3" 1904
Jane Wells Died Oct. 12" 1904
Ella Wells Haley Died April 11 - 1925

Memoranda

Jno. H. Wells was a soldier in the war of 1861 served faithfully for four and half years and on his return home from Vicksburg met his Death by the Explosion of the steamer Sultanna on the Mississippi River.

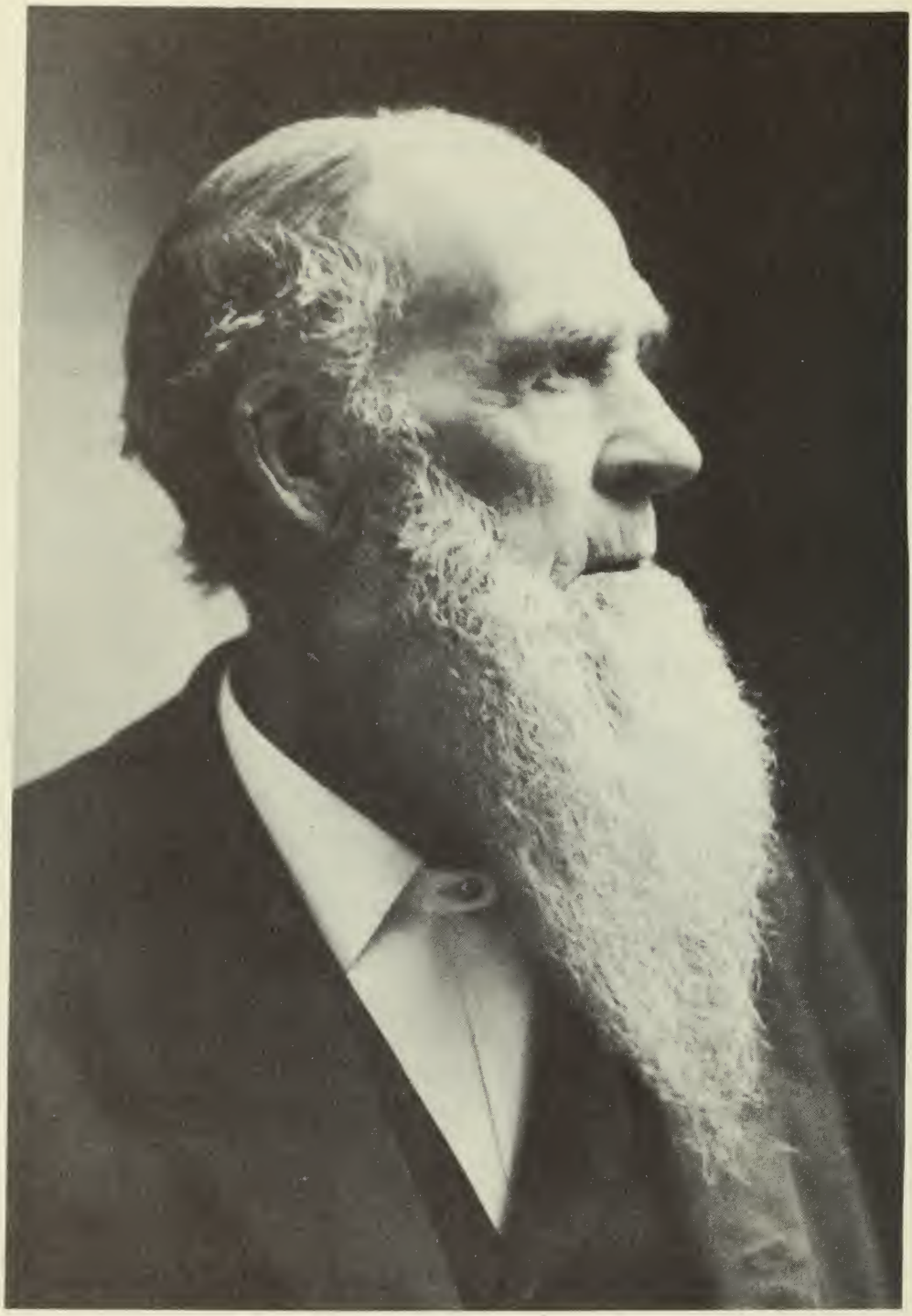

Captain James Gundy Wells
"One of Moline's grand old men of pioneer days"

Jane Thompson Wells Family

3. Jane Thompson - dau. of John and Susan (Sampson) Thompson
B. 4 Jan. 1831 - Blairsville, Indiana Co. Penna.
married 14 Sept. 1851, Moline, Illinois, in First Methodist church, by Rev. Benjamin Applebee, Minst. of M.E.C.R.C.C.
to - James Gundy Wells (son of Polly (Gundy) Wells)
B. 27 Feb. 1816 - Harrisburg, Ohio

James Gundy Wells came from Franklin County, Ohio, in 1830 with his grandfather, Jacob Gundy, to Vermilion County, Illinois. He later went to Muscatine, Iowa, where he was a cooper by trade. The family moved to Moline in 1841. After the death of his wife, Almira Hunt, he married Jane Thompson and started housekeeping at what is now 1914 - 3rd Avenue, one of Moline's early landmarks. He had a small factory in the west end of Moline in which he manufactured window blinds and barrels. In 1862 he returned to Muscatine to organize and captain Company B, 37th Regiment of Iowa Infantry Volunteers, known as the "Grey Beard" Regiment because it was entirely composed of men older than draft age. He was stationed on Rock Island Arsenal during part of his service and was discharged 24 May 1865 at Davenport, Iowa. After the war he re-opened his factory in Moline. He was very active in the First Methodist Church of Moline and taught in the Sunday School for fifty years. Many will remember him in his later years as a guard at the Government Bridge.

Their children:

31. Fred B. Wells

32. Frank E. Wells

33. Ella B. Wells

34. Mattie T. Wells)
) Twins
35. Hattie T. Wells)

31. Fred B. Wells, B. 7 Sept. 1855, Moline, Ill.
D. 3 Feb. 1917, Laramie, Wyo.
married 21 Oct. 1891, Moline
Katherine Rice, B. 23 Dec. 1873

Their children:

311. James Gundy Wells, B. 11 Nov. 1893, Moline, Ill.
married 14 June 1927
Myrtle Peterson, B. 14 March 1896

312. Jennie Una Wells, B. 19 Dec. 1896, Moline, Ill.
married 24 Sept. 1919, Laramie, Wyo.
John Atkinson, B. 3 March 1892

Their child:

3121. Infant son, died at birth, 14 Nov. 1926

33. Ella Belle Wells [for record see Harry Hamilton Haley Bible page 116]
B. 28 Oct. 1865, Moline, Ill.
D. 11 April, 1925, Moline, Ill.
married 14 Sept. 1887, Moline, Ill.
Harry Hamilton Haley,
B. 3 Aug. 1860, Sandusky, Ohio
D. 2 June, 1931, Tigard, Oregon

Their children:

331. Hattie Electa Haley
B. 11 June. 1888, Moline, Illinois
M. 1 Jan., 1908, Moline, Illinois
Carl Edwin Mitchell, B. 2 Dec. 1885, East Moline, Ill.

Their child:

3311. Harry Warner Mitchell, B. 8 Aug. 1914
married 28 Oct. 1939 Divorced 28 Nov. 1949
Ruby Arlene Simmermaker, B. 15 Nov. 1911
married 2. 6 March 1952 in Hollywood, Florida
Mary Ann (Schmoll) Eddy

332. Louie Wells Haley, B. 18 May, 1891 - Moline, Ill.
married 15 Oct. 1913, Moline
Margaret Ellen Perrett, B. 20 Aug. 1892

Their children:

3321. Infant son - died at birth, 1 Dec. 1915

3322. Infant dau., Margaret Kendall Haley,
B. 15 Nov. 1922
D. Dec. 25, 1922

3323. Infant son - died at birth, May 1924

3324. Richard Keith Haley - adopted son at 10 days of age, in Chicago
B. 5 March, 1926
M. 5 Sept. 1948 Divorced 1952
Adda Elise Larsen
B. 25 July, 1929, Moline

333. Merrill Warner Haley, B. 21, Feb. 1900, Moline, Ill.
D. 15 Oct. 1950, Moline, Ill.
married 10 June 1930
Maude Morgan, B. June 25, 1903 - Fairview, Ill.

Their children

3331. Roger Warner Haley, B. 13 Jan. 1933

3332. Hester Electa Haley, B. 28 Sept. 1936

334. Richard Keith Haley, B. 6 Jan. 1902
D. 7 March 1924
(Not Married)

35. Hattie Thompson Wells (dau. of James & Jane (Thompson) Wells
B. 24 April, 1869 - Moline, Ill.
married 24 April 1889, Moline, Ill.
Paul Albert Keller, B. 4 June 1861
D. 16 Feb. 1946, Madison, Wis.

Their children:

351. Paul Leslie Keller, B. 9 May 1896, Moline, Ill.
D. 20 Oct. 1914, Moline, Ill.

352. Lucy Mae Keller, B. 4 Aug. 1901, Moline, Ill.
married 25 Dec. 1925, East Moline
Thomas Porter McKee, B. 14 Oct. 1903

Their children:

3521. Donna Mae McKee, B. 12 Feb. 1928
married 11 June 1949
Daniel Howes

Their child:

35211. Mark Daniel Howes, B. 4 Nov. 1951

3522. Richard Porter McKee, B. 14 July, 1931

4. MARGARET (THOMPSON) TAYLOR FAMILY

Records obtained from and BIBLE in the possesseion of
Dr. John Thompson Taylor, and his wife, Emma Redecker Taylor
1818 - 23rd Street
Rock Island, Illinois

JUSTUS TAYLOR FAMILY BIBLE

Holman's Edition

The

H O L Y B I B L E

Containing The

Old and New Testaments.

Translated Out Of

The Original Tongues

And With

The Former Translations Diligently Compared and Revised:

With

Complete Concordance

Embracing Every Passage Of Scripture In The Largest Editions.

Aprocrypha And Psalms.

Let Be
There Light

Philadelphia;
A. J. Holman & Co.
No. 930 Arch Street
1879

Eng. Marg. Ref.

Justus Taylor Family BIBLE Record

Justus D. Taylor of Rock Island, Ills.
and Margaret A. Thompson of Rock Island, Ills.
on January 13, 1853 at Pleasant Valley, Ills.
By. Rev. Amos Morey.

BIRTHS

Justus Devillo Taylor Borned at
Shoriden Shautauqua Co. N. Y. Oct. 15, 1820

Margaret Ann Taylor Borned at
Blairsville, Indiana Co. Penna. May 27, 1833

Twin Babes Borned at Rock Island, Ills. Feb. 25, 1854

Flora Marcelia Borned at Rock Island, Ills. Oct. 7, 1855

Ella Grace Taylor Borned at Rock Island, Ills. Dec. 8, 1857

Albert John Taylor Borned at Rock Island Nov 24, 1860

Jennie Wells Taylor Borned at Rock Island, Ill. Aug. 22, 1863

Frank Devillo Taylor Borned at Rock Island, Ill Nov. 21, 1867

John Thompson Taylor Borned at Rock Island, Ill. June 20, 1872

"What God Hath Joined Together Let Not Man Put Asunder".

MARRIAGES

Flora M. Taylor and Stephen J. Collins at Rock Island
Ill. Nov. 30, 1876

Albert J. Taylor and Belle McCord at Davenport,
Iowa April 29, 1886

Frank D. Taylor and Anna Dolita Wilcox at
Rock Island Ill. Oct. 29, 1891

John T. Taylor and M. Emma Redecker at
Rock Island Ill. Oct. 16, 1901

§ § § § §

DEATHS

Twin Babes Died at Rock Island Ills.
Feb. 26, 1854

Margaret Ann Taylor Rock Island, Ill. Jan. 10, 1905

Justus Devillo Taylor Rock Island, Ill. Dec. 22, 1908

Justus Taylor Family BIBLE Record

DEATHS
(cont.)

Stephen J. Collins, Rock Island Ill. Sept. 27, 1918

Frank D. Taylor Asheville N.C. July 24, 1919

(Mrs.) Anna Dolita Taylor Franklin Va. Nov. 3, 1926

(Mrs.) Belle R. Taylor St. Paul Minn. Mar. 11, 1936

Ella Grace Taylor Rock Island Ill. Mar. 11, 1940

Flora Marcelia (T) Collins, Fresno, Calif. June 18th, 1943

Albert John Taylor St. Paul, Minn. Feb 9th (midnight) 1946

Jennie Wells Taylor Rock Island, Ill. Apr. 25th, 1950

§ § § § §

4. Margaret Ann Thompson
B. 27 May, 1833, Blairsville, Indiana Co. Penna.
married 13 Jan. 1853, Pleasant Valley, Ill. by Rev. Amos Morey
Justus Devillo Taylor, B. 15 Oct. 1820, Shoriden, N.Y.

Their children:

41. Twin Babes)- Born Feb. 25, 1854, Rock Island, Ill.
42.)- Died Feb. 26, 1854, Rock Island, Ill.

43. Flora Marcelia Taylor

44. Ella Grace Taylor - never married

45. Albert John Taylor

46. Jennie Wells Taylor - never married

47. Frank Devillo Taylor

48. John Thompson Taylor

Margaret Thompson Taylor Family

43. Flora Marcelia Taylor
married 30 Nov. 1876, Rock Island, Ill.
Stephen J. Collins

Their children:

431. Ada Collins, died in childhood

432. Minto Collins, died in childhood

433. Keith Collins

434. William Collins

435. Jennie Collins

436. Roy Collins

437. Sewall Collins

433. Keith Collins
married
Edith Harper

Their children:

4331. Harper Collins

4332. Stephen Collins

434. William Collins
married
Nora Buck

Their child:

4341. Kreigh Collins

435. Jennie Collins
married
Victor C. Hall

Their children:

4351. James Hall

4352. Helen Hall

436. Roy Collins
married
Gladys McNamara, Rock Island

Their children:

4361. Roy Taylor Collins

4362. Robert McNamara Collins

437. Sewall Collins
married
Susan _____

Their children:

4371. Donald Collins

4372. Patty Collins

45. Albert J. Taylor-son of Justus & Margaret (Thompson) Taylor
B. 24 Nov. 1860, Rock Island, Ill.
married 29 April, 1886, Davenport, Iowa
Belle McCord

Their children:

451. Charles Taylor - died in Childhood

452. Margaret Taylor
married
Allen L. Miss

Their children:

4521. Jane Taylor Miss

4522. John Miss

47. Frank Devillo Taylor, B. 21 Nov. 1867
married 29 Oct. 1891, Rock Island, Ill.
Anna Dolita Wilcox

Their children: born in Ivor, Virginia

471. Richard Wilcox Taylor

472. Anna Frost Taylor

473. Charles Taylor, died in infancy

474. Robert Franklin Taylor

Margaret Thompson Taylor Family

48. John Thompson Taylor, B. 20 June, 1872, Rock Island, Ill.
    married 16 Oct. 1901, in Rock Island, Ill.
    Emma Redecker

    Their child:

    481. Martina E. Taylor, B. 19 Oct. 1904
         married 29 June, 1944
         Curtis Paul Perkins

7. SUSAN (THOMPSON) HIGLEY FAMILY

Records obtained from
Merrill Higley McCarty,
3207 South Sherman,
Englewood, Colorado

and

Mrs. Katherine (McCarty) Huffman
240 Maiden Lane,
Montebello, California

7. Susan Thompson - dau. of John & Susan (Sampson) Thompson
B. 20 Oct. 1844, Moline, Illinois
D. May 1931, Los Angeles, Calif.
married 1867
Delavan Higley, B. 12 April, 1846
D. 25 April, 1930

Their children:

71. Grace Adele Higley, B. 22 Dec. 1874
D. 29 Aug. 1929
married 28 Nov. 1893
Frank Leo McCarty

Their children:

711. Merrill Higley McCarty, B. 4 May, 1895, Laramie, Wyo.
married 20 July, 1922
Meda Mae DeGraff, B. 26 Jan. 1896

Their children:

7111. Merrill Frank McCarty
married
Joyce Juanita Coffin

Their child:

71111. Diane Marilyn McCarty, B. 3 May 1950

7112. Del Dee McCarty, B. 26 June, 1928
married
Gladys Irene Johnson

Their child:

71121. Linda Dee McCarty, B. 27 Jan. 1951

Susan (Thompson) Higley Family

712. Florence Adele McCarty-dau. of Grace (Higley) and Frank McCarty
B. 15 Jan. 1897, Laramie, Wyoming
married 22 June, 1918
Louis Siebenberg

Their son:

7121. William Siebenberg, B. 1 March, 1919

713. Katherine Bernice McCarty, B. 20 Aug. 1900, Laramie, Wyo.
married 19 Aug. 1921
Augustus Ephriam Huffman, B. 8 Feb. 1894, Gibson City, Ill.

Their children:

7131. Ruby Adele Huffman, B. 19 Dec. 1924
married 1 July, 1944
Claude Delton Thompson, B. 18 May, 1925, Sterling, Colorado

Their child:

71311. Thomas Michel Thompson, B. 17 Sept. 1950

7132. Augusta Jo Ann Huffman, B. 30 June, 1928
married 8 Jan. 1946
Leonard James Edwards, B. 10 Dec. 1925, Redondo Beach, Calif.

Their children:

71321. Richard James Edwards, B. 30 Nov. 1946

71322. Marsha Joann Edwards, B. 15 Aug. 1950

714. Florence Louise Huffman, B. 17 June, 1931

72. Josephine May Higley, B. 20 March 1882
D. 20 July, 1919
married
Harry Beatty

No children

State of Illinois)
) SS.
County of Rock Island)

I, Hattie Haley Mitchell, being of lawful age and first being duly sworn according to law on oath state: that the information set forth in the foregoing twenty-nine pages to which this affidavit is attached is true; and was obtained by me personally from the sources therein mentioned.

In witness whereof I have hereunto set my hand and seal this 22nd day of October A. D. 1952.

Hattie Haley Mitchell (Seal)

Subscribed and sworn to me by the said Hattie Haley Mitchell before me this 22nd day of October A. D. 1952.

Margaret J. Drake
Notary Public in and for Rock Island County, Illinois
(My Commission expires 2nd day of June 1955.)

MARGARET J. DRAKE
NOTARY PUBLIC
ROCK ISLAND CO., ILL.

SAMUEL AND ELECTA (LOCKWOOD) HALEY FAMILY

Records obtained from
Samuel Haley BIBLE in possession of
Emma Electa Haley Frazelle (Mrs. Guy R. Frazelle)
3512 S. W. Hume
Multnomah 1, Oregon
and
Harry Hamilton Haley BIBLE in possession of
Hattie Electa Haley Mitchell (Mrs. Carl E. Mitchell)
2161 - 18th Street
East Moline, Illinois

SAMUEL HALEY BIBLE

THE

H O L Y B I B L E:

Containing the
OLD and NEW TESTAMENTS
Translated out of the Original Tongues
with
Cruden's Complete Concordance,
Embracing every passage of Scripture in the largest editions
Comprehensive Bible Dictionary,
in which every important Scriptural word is fully explained

A Complete History of each book, the Bible Beautifully Illustrated; Cities of the Bible with Descriptive Scenes and Events in Palestine, Jewish and Egyptian Antiquities; Biblical Scenery; Manners and Customs of the Ancients; Natural History; Bible aid for Social Prayer, A History of the Jewish Worship; Biblical Antiquities; Recent Explorations in Bible lands; History of Herod, King of the Jews, etc.

APOCRYPHA and PSALMS.

A Concise History of all Religious Denominations, and many other Important and Useful Aids to the Study of the Holy Scriptures, All Written to Increase the Interest in and Simplify

The Study of the Word of God.

By the following Eminent Biblical Writers and Authors.

Rev. Alfred Nevin, P.D.		Rev. John Eadie, D.D., L.L.D.
Rev. Thomas H. Horne, P.D.	LET BE	Rev. Wm. F. B. Jackson
Rev. William H. Munro,		Prof. A. L. Rawson, L.L.D.
Rev. Samuel Cox, D.D.	THERE LIGHT	Rev. William Smith, L.L.D.
Rev. G. F. Maelees, D.D.		Rev. W. Houghton, M.A.
Rev. E. W. Farrer, B.D.		Major E. W. Wilson, R.E.

The Whole Embellished with

Fourteen Hundred engravings in steel, wood and in colors
Chrome lithographs of Scriptural Natural History- Botany and Zoology

Chicago, Ills:
G. W. Berland and Co.
103 State Street

SAMUEL HALEY FAMILY

1. Samuel Haley Family BIBLE Record
[with additional notes]

Electa Haley Born July 19, 1836
[Born in Sacketts Harbor, New York
Died Jan 29, 1905, Moline, Ill.
Buried in Riverside Cemetery, Moline, Ill.]

Samuel Haley Born Jan. 18, 1838

11. Willie Haley Born Feb. 25, 1859
[William Wallace Haley
Died Feb. 1, 1908, Davenport, Iowa
Buried in Riverside Cemetery, Moline, Ill.]

12. Harry Haley Born Aug. 3, 1860
[Harry Hamilton Haley Born Sandusky, Ohio
Died June 2, 1931 Tigard, Oregon
Buried in Riverside Cemetery, Moline, Ill.]

13. Frank Haley Born Jan. 30, 1862
[Died in Infancy]

14. Louie Haley Born June 14, 1867
[Louie A. Haley Born Royal Oak, Mich.
Died 1922 Idaho Falls, Idaho
Buried in Riverside Cemetery, Moline, Ill.]

15. Ida Haley Born June 26, 1869
[Born Royal Oak, Mich.
Died and Buried in Royal Oak, Mich.]

16. Ella Haley Born Jan. 14, 1872
[Died in Infancy]

17. Emma Haley Born Feb. 16, 1874, Davenport, Iowa
[Emma Electa Haley]

18. Jennie Haley Born June 9, 1876, Davenport, Iowa
[Jennie Julia Haley
Died July 14, 1931 Kansas City, Mo.
Buried in Riverside Cemetery, Moline, Ill.]

Samuel Haley Family

1. Samuel Haley, B. 18 Jan. 1838
   married
   Electa Lockwood, B. 19 July, 1836, Sacketts Harbor, New York
   D. 29 Jan., 1905, Moline, Illinois

   Their children:

   11. William Haley

   12. Harry Hamilton Haley -[See page 100, Thompson - Wells and page 116]

   13. Frank Haley, died in childhood

   14. Louie Haley

   15. Ida Haley, died in childhood

   16. Ella Haley, died in childhood

   17. Emma Haley

   18. Jennie Haley

14. Louie A. Haley, B. 14 June 1867, Royal Oak, Mich.
    D. 16 April 1922, Idaho Falls, Idaho
    married March 1907
    Ann Jane Hendrie

    Their child:

    141. Ann Jane Haley, B. 13 May, 1908
         married 19 June, 1932
         William Theodor Krummes, B. 13 March, 1907

         Their children:

         1411. Ann Jane Krummes, B. 18 Jan. 1938

         1412. William Robertson Krummes, B. 8 Sept. 1941

17. Emma Electa Haley, B. 16 Feb. 1874, Davenport, Iowa
    married 7 Sept. 1903, Rock Island, Illinois
    Guy R. Frazelle, B. 12 March 1875, Alboin, Iowa

    One child:

    171. Infant son, George Frazelle, died at birth, 1908

Samuel Haley Family

18. Jennie Julia Haley
B. 9 June, 1876, Davenport, Iowa
D. 14 July, 1931 - Kansas City, Mo.
married 2 Oct. 1901, Moline, Ill.
George D. Marshall
B. 19 Oct. 1873, Milwaukee, Wis.

Their child:

181. Margarette Lockwood Marshall
B. 29 Sept. 1903, Dallas, Texas
married 17 April, 1935, Kansas City, Mo.
Monroe Alvin Harborth

Their child:

1811. William Marshall Harborth
B. 8 Jan. 1936, Kansas City, Mo.

HARRY HAMILTON HALEY BIBLE

THE

H O L Y B I B L E,

CONTAINING THE

OLD AND NEW TESTAMENTS:

TRANSLATED OUT OF THE ORIGINAL TONGUES: AND WITH
THE FORMER TRANSLATIONS DILIGENTLY
COMPARED AND REVISED,
BY HIS MAJESTY'S SPECIAL COMMAND.

APPOINTED TO BE READ IN CHURCHES.

OXFORD:

PRINTED AT THE UNIVERSITY PRESS.

LONDON: HENRY FROWDE,

OXFORD UNIVERSITY PRESS WAREHOUSE, AMEN CORNER.

New York: 33, East 17th Street.

Small Pica 8 vo. Cum Privilegio.

Harry Hamilton Haley Family BIBLE Record

REGISTER of BIRTHS.

Harry Hamilton Haley,	Aug. 3, 1860
Ella Belle Haley	Oct. 28, 1865
Hattie Electa Haley	June 11, 1888
Louie Wells Haley	May 18, 1891
Merrill Warner Haley	Feb. 21, 1900
Richard Keith Haley	Jan. 6, 1902
Carl Edwin Mitchell	Dec. 2, 1885
Harry Warner Mitchell	Aug. 8, 1914

§ § § § §

REGISTER of MARRIAGES.

Harry Hamilton Haley Ella Belle Wells	Sept. 14, 1887
Carl Edwin Mitchell Hattie Electa Haley	January 1, 1908
Louie Wells Haley Margaret Ellen Perrett	October 15th, 1913
Merrill Warner Haley Maude Morgan	June 10th, 1930
Harry Warner Mitchell [son of Carl & Hattie] Ruby Arlene Simmermaker	October 28th 1939

§ § § § §

REGISTER of DEATHS.

Richard Keith Haley Riverside Cemetery, Moline	March 7, 1924
Ella Belle Haley Riverside Cemetery, Moline	April 11, 1925
Harry Hamilton Haley Died Tigard, Oregon, buried Riverside Cemetery Moline	June 2, 1931
Merrill Warner Haley Rose Lawn Memorial Estate, Moline	October 15, 1950

State of Illinois)
) SS.
County of Rock Island)

I, Hattie Haley Mitchell, being of lawful age and first being duly sworn according to law on oath state: that the information set forth in the foregoing six pages to which this affidavit is attached is true; and was obtained by me personally from the souces therein mentioned.

In witness whereof I have hereunto set my hand and seal this 22nd day of October A. D. 1952.

Hattie Haley Mitchell (Seal)

Subscribed and sworn to me by the said Hattie Haley Mitchell before me this 22 day of October A. D. 1952.

Margaret J. Drake
Notary Public in and for Rock Island County, Illinois
(My Commission expires 2nd day of June 1955.)

MARGARET J. DRAKE
NOTARY PUBLIC
ROCK ISLAND CO., ILL.

Cyrus Pierce Mitchell

Mrs. Cyrus Pierce Mitchell
(Sarah B. Ham)

CYRUS PIERCE MITCHELL FAMILY

Genealogy of

Cyrus Pierce Mitchell the son

of

John Mitchell Jun the Son

of

John Mitchell Sen. the Son

of

Jonathan Mitchell the Son

of

Christopher Mitchell the son

of

A short and concise Historical account of the Lineal descendants of one branch of the (our) Mitchell Family, as given through the most correct information gained by the writer and dating as far back as the year (1700) Seventeen Hundred

By --- Cyrus P. Mitchell

Minneapolis Minn, March 5th 1893

ibid

Cyrus P. Mitchell Family

Original

Christopher Mitchell, Born in Bath Me. in about the year 1700

To the above were born two sons -

Jonathan Mitchell in Bath Me, in about the year 1735

Also

Jesse Mitchell in Bath Me. in about the year 1730

Jonathan Mitchell Born in about 1735

Keziah Libby Mitchell his wife born in about the year 1732
The above were joined in wedlock in about the year 1758

Children of the above

1 Anna Mitchell born Dec 1st 1760

2 John Mitchell born April 22nd 1762

3 Jonathan Mitchell born Sept 29th 1764

4 Jane Mitchell born Aug 28th 1766

5 Richard Mitchell born June 29 - 1768

6 Josiah Mitchell born March 25th 1770

7 Joseph Mitchell born Feb 22nd 1772

8 Betsy Mitchell born Oct 22nd 1773

9 Joel Mitchell born July 9th 1775

10 Lucy Mitchell born June 27th 1777

11 Polly Mitchell born Feb. 16th 1779

12 Rhoda Mitchell born Feb. 25th 1781

13 William Mitchell born Sept 16 1786

The above children were born in the town of Bath State of Maine

Cyrus P. Mitchell Family

John Mitchell Sen Died Jan 17th 1850
Aged 87 years - 8 months - 25 days

Persis Lowell Mitchell died Feb. 7th 1839
Aged 74 years - 7 months - 7 days

John Mitchell Segn Born April 22nd 1762

Persis Lowell Mitchell his Wife born June 30th 1764

And to the above were born the following children in the town of Chesterville Me.

The above were married about 1789

Lowell Mitchell - Dec. 28 - 1790

Jonathan Mitchell - April 11th - 1793

Persis Mitchell Sawyer - May 30th 1795

John Mitchell - August 24th 1797

William Mitchell July 28th 1799

Sophia Mitchell Sept 10th 1804

Rhoda Mitchell Oct 22nd 1806

Hannah Mitchell April 4th 1808

John Mitchell the above born in the town of Bath State of Maine April 22nd 1762

Persis Lowell Mitchell his wife born in the town of Farmington State of Maine June 30th 1764

John Mitchell Jun Died Oct. 21st - 1857
Aged 60 Years - 1 month - 27 days
In Quincy Illinois

Mary T. W. Mitchell died July 11th 1854
In Burton Illinois
Aged Fifty-four years 9 months 9 days

Henry M. Mitchell died August 2nd - 1857
Aged 29 years, 2 months, - 27 days
In Quincy, Illinois

Cyrus P. Mitchell Family

John Mitchell Jun Born in the town of Chesterville Maine
Aug 24th 1797

Mary T. Walton Mitchell born in the town Fayette Maine
Oct. 2d 1799

The above were married Jan 10th 1821
and to them were born two children

Cyrus P. Mitchell Nov. 18th 1822

Henry M. Mitchell May 5th 1828

The above children were Born in the town of
Chesterville in the State of Maine

Cyrus P. Mitchell Born in the town of Chesterville
State of Maine Nov. 18th 1822

Sarah B. Ham his wife born in the town of Mercer
State of Maine Oct. 4th 1822

And were joined in wedlock Oct. 3d 1847

To them were born the following children,

John E. Mitchell, in the town of Burton,
State of Illinois, born May 19th 1849

William H. Mitchell in the town of Burton,
State of Illinois, Aug 27th 1850

Mary E. Mitchell born in the town of Burton,
State of Illinois, Feb 19th 1855

Viola A. Mitchell born in the City of Quincy,
State of Illinois, Dec 1st 1857
Died Nov 8th 1891, Aged 33 years 11 months 7 days
In Moline, Illinois

Daniel G. Mitchell born in the town of Columbus,
State of Illinois, Nov 27th 1859

Emma L. Mitchell born in the town of Columbus,
State of Illinois, Apr 4th 1862

* * * * * * * *

Cyrus P. Mitchell Family

Hannah Ham Born 1778
DiedSept 26th 1856 Aged 78 years

William Ham Born in the town of ----------, Me.
1795
Died March 28th 1859 Aged 64 years

Rebecca Hussy (Ham) born in the town of Vassalboro, Me.
in 1796
Died Oct 30th 1855 Aged 59 years

Samuel Ham died Aprl 21st 1845 Aged 20 years

* * * * * * * *

J. E. Mitchell Born in the town of Burton
Adams Co. State of Illinois, May 19th 1849

Mary A. Pinkham Mitchell Born in the town of
Biddeford, Co. of York State of Maine Sept 24th 1853

And the above were joined in wedlock in the City of
Moline State of Illinois, April 23rd 1874

And to them were born the following children:

Edna May Mitchell Born in the City of Moline
County of Rock Island State of Illinois
April 16th 1876

Marcia Ada Mitchell Born in the City of Moline
County of Rock Island State of Illinois
July 3d 1884

* * * * * * * *

C. S. Hepburn Born in the City of London England
December 26th 1849
Died Nov 15 1897 Aged 47 years, 9 months, 19 days

Mary Ella Mitchell Born in the town of Burton
Co. of Adams, State of Illinois Feb 19th 1855

And they were joined in wedlock in the City of Moline,
Co. of Rock Island, State of Illinois, Dec 25 1874

And to them were born the following children:

Grace E. Hepburn in the City of Moline
State of Illinois Dec 20th 1875

Leonard P. Hepburn, in the City of Moline
State of Illinois Aug 27th 1878

Cyrus P. Mitchell Family

Daisy M. Hepburn, in the City of Moline
State of Illinois, July 2nd 1881

Zetta Hepburn in the City of Moline
State of Illinois Jan 23d 1884
Died March 5th 1889 Aged 5 years 1 Month 12 days

George C. Hepburn, in the City of Moline
State of Illinois July 6th 1888

* * * * * * * *

W. H. Mitchell Born in the town of Burton
County of Adams State of Illinois Aug 27 1850

Sophia Livergood Born in the town of Clearfield,
State of Pennsylvania March 8th A. D. 1848

Were joined in wedlock Nov. 28th 1872

* * * * * * * *

Simeon B. Stoddard Jun, Born in the City of Rock Island
State of Illinois July 17th 1850

Emma L. Mitchell Born in the town of Columbus
Co. of Adams, State of Illinois April 5th 1862

Were joined in wedlock in the City of Moline
State of Illinois, March 10th 1880

To the above were born the following children:

Louella Viola	Nov 25th 1881
Flora Pearle	Jan 14th 1884
Sarah Minerva	July 29th 1886
Zetta Belle	April 27th 1890
Died	Aug 23d 1890

* * * * * * * *

Cyrus P. Mitchell Family

Daniel G. Mitchell Born in the town of Columbus,
Co. of Adams, State of Illinois, Nov 27th 1859

Minnie Warner Born in the town of Hampton Rock Island Co.
State of Illinois, Dec 10th A.D. 1864
[Ed. correction 1863]

Were joined in wedlock Aug 5th 1884

To them were born the following children:

Carl Edwin Mitchell, Born in the town of Hampton
Co. of Rock Island State of Illinois
December 2nd A. D. 1885

* * * * * * * *

History of C. P. Mitchell

A Short statement of the lineage and life of C. P. Mitchell written for the benefit of his children, in after years, on this the 1st day of August 1894. I was born in the town of Chesterville, County of Kennebec, State of Maine, on the 18th day of Nov. 1822. My Father's name was John Mitchell jun. My Mother's name was Polly T. Walton before marriage to my father John Mitchell Jun but after moving to Illinois in the year 1834, she went by the name of Mary T. Mitchell. My Father emigrated from the town of Chesterville, County of Kennebec, State of Maine, in the summer of 1834 and settled in the town of Burton, County of Adams, and State of Illinois. At which time I was 12 years of age. I remained with my parents until the fall of 1844 being then 22 years of age, when I went East, and lived in the City of Lowell, Massachusetts, for three years, forming there an acquaintance with Sarah B. Ham, who in the fall of 1847 Oct 3d became my wife, and helpmate, so far, through this life. Shortly after marriage, bringing my wife with me, I came back to Illinois, where we settled for a time, on my Father's farm, in the said town of Burton. In the Spring of 1863 I removed with my family to Henry Co. Illinois and lived there for a term of three years, then in the fall of 1865 moved to Rock Island Illinois, lived there one year and a half when in the spring of 1868 sold out my possessions and took a trip east with my family, on a visit, returning again in the fall of 1868. I became located in the then town (Now City) of Moline . . ."

* * * * * * * *

Cyrus P. Mitchell Family

Henry Martyn Mitchell son of John Mitchell Jun.
Born May 5th 1828
In the town of Chesterville, Kennebec Co. State of Maine
Died Aug 2nd 1857 Aged 29 years 2 Months, 27 days

Adeline Wheeler Newhall Born in the town of Littleton
State of Massachusetts March 15th 1826
Died Apr 7th 1848 [Ed. note ?] Aged 51 years 0 Months 19 days

The above were joined in wedlock April 7th 1848

To the above were born the following children:

Augusta Pond Mitchell State of Illinois,	Born in the town of Burton Aug 2nd 1849
Harriet Newhall Mitchell City of Quincy State of Illinois	Born May 4th 1850 in the
Cyrus Franklin Mitchell State of Illinois	Born in the town of Burton Sept 25th 1853
Addie Maria Mitchell State of Illinois	Born in the City of Quincy Feb 4th 1857

CHART OF WALTON - TALBOT FAMILIES

Leonard W. Farrington and Betsy Walton married June 18 - 1840

married	Died
David Walton	David Walton
Polly Talbot	Oct. 12 1837
Jan 24 - 1774	

Names	Births	Deaths
Leonard W. Farrington	Nov. 9-181[1,0?]	July 29 - 1867
Betsy W. Farrington	Aug 4 - 1814	
Leonard P. Farrington Baby	Aug. 1 - 1846	
Carrie M. Pierce adopted	Jan 24 - 1861	
David Walton Sen	June 22 - 1774	Oct 12 - 1837
Polly Talbot	Sep. 30 - 1779	May 26 - 1853
Mary Talbot wife of William Talbot, mother of above	1749	Sept 10 - 1836
Polly T. Walton D. Married John Mitchell Jr Parents of Cyrus Mitchell	Oct 2 - 1799	July 11 1851
Jerusha Walton D.	April 23 1801	Dec - 1892
Jonathon Walton S	May 22 - 1803	July 7 - 1823
Nancy Walton D.	May 28 - 1805	Sep 26 - 1823
David Walton Jr. S.	Sep 22 - 1807	Feb 19 - 1863
Hannah D. Walton D.	July 29 - 1812	
Betsy T. Walton D.	Aug 4 - 1814	Apr. 30 - 1888
Rhoda Walton D.	Jan 20 - 1816	
William Walton S.	Apr. 22 - 1819	
Harriet N. Walton D.	May 21 - 1821	Jan 18 - 1899
Julia A. Walton D.	Dec 28 - 1824	

State of Illinois)
) SS.
County of Rock Island)

Carl E. Mitchell, of the City of East Moline, County of Rock Island, State of Illinois, being first duly sworn, deposes and says that the foregoing nine pages are a true and exact abstract of first forty pages of the Mitchell Genealogy as written in long-hand by Cyrus P. Mitchell, of Minneapolis, Minnesota, in 1893, and a chart of the Walton-Talbot families, and he further states that this Mitchell Genealogy and the Chart are in the possession of the said Carl E. Mitchell, 2161 - 18th Street, East Moline, County of Rock Island, State of Illinois.

Carl E. Mitchell

I, Margaret J. Drake, Notary Public, in and for, and residing in Rock Island County, in the State of Illinois, DO HEREBY CERTIFY, that Carl E. Mitchell, personally known to me to be the same person whose name is subscribed to the foregoing instrument, appeared before me this day in person and signed in my presence the above instrument.

GIVEN under my hand and notarial seal, this 31st day of January A. D. 1951.

MARGARET J. DRAKE
NOTARY PUBLIC
ROCK ISLAND CO., ILL.

Margaret J. Drake
Notary Public

My Commission expires 2d day of June 1951

CYRUS P. MITCHELL BIBLE

THE
COTTAGE BIBLE
AND
FAMILY EXPOSITOR
CONTAINING THE
OLD AND NEW TESTAMENTS
WITH
PRACTICAL EXPOSITIONS AND EXPLANATORY NOTES
BY THOMAS WILLIAMS,

Author of "The Age of Infidelity", in answer to Paine; a new translation of Solomon's Song; an historic defense of experimental religion; a dictionary of all religions, religious denominations,&c &c.

To which are added,
THE REFERENCES AND MARGINAL READINGS
OF THE
POLYGLOTT BIBLE,
TOGETHER WITH ORIGINAL NOTES, AND SELECTIONS FROM
BAGSTER'S COMPREHENSIVE BIBLE, AND OTHER STANDARD WORKS,
INTRODUCTORY AND CONCLUDING REMARKS ON EACH BOOK OF THE OLD AND NEW TESTAMENTS
AND
A VALUABLE CHRONOLOGICAL INDEX.
THE WHOLE CAREFULLY REVISED,
AND ADAPTED TO THE USE OF SUNDAY SCHOOLS, BIBLE CLASSES,
AND CHRISTIANS GENERALLY.
EMBELLISHED WITH MAPS AND ENGRAVINGS.
EDITED BY REV. WILLIAM PATTON.

Understandest thou what thou readest? How can I, except some man should guide me? Acts viii. 30, 31. They read in the book, in the law of God, distinctly, and gave the sense, and caused them to understand the reading. Nehemiah viii. 8.

COMPLETE IN TWO VOLUMES.- VOL. II.
HARTFORD.
PRINTED AND PUBLISHED BY CASE, TIFFANY AND BURNHAM.
1843.

Cyrus P. Mitchell Family Bible Record

FAMILY RECORD

BIRTHS

Cyrus P. Mitchell born Nov. 18th A. D. 1822

Sarah B. Ham his wife born Oct. 4th " " 1822

Children of the above

John E. Mitchell born May 19th " " 1849

William H. Mitchell born Aug 27th " " 1850

Mary E. Mitchell born Feb. 19th " " 1855

Viola Ann Mitchell born Dec 1st " " 1857

Daniel G. Mitchell born Nov. 27th " " 1859

Emma L. Mitchell born April 5th " " 1862

Simmeon B. Stoddard her husband B. July 17 " " 1850
Died March 4" 1938

Their children

Louella Viola Stoddard B. Nov 25" 1881

Flora Mitchell Stoddard B. Jan.14" 1884

Sara Minerva Stoddard B.July 29" 1886

Zetta Belle Stoddard B.April 27"1890
Died Aug. 27" 1890

§ § § § §

DEATHS

John Mitchell Jun died Oct. 21st 1857
Aged 60 Years 1 month 27 days

Polly T. Mitchell died July 11th 1854
Aged 54 Years 9 Months & 9 days

Viola A. Mitchell died Nov 8th 1891
Aged 33 Years 11 Months & 7 days

Cyrus P. Mitchell Died Nov 15th 1906

Sarah B. Ham Mitchell died in Moline, Ill. Dec. 2 - 1909

William Henry Mitchell Died Aug. 16-1923

Cyrus P. Mitchell Family Bible Record

Daniel Grover Mitchell Died Aug. 12 - 1923

John Edward Mitchell Died Dec. 4 - 1922

Mary Mitchell wife Died April 15 - 1930

Leonard Pierce Hepburn Died Feb. 1st - 1935

Mary Ella Hepburn Died June 7th 1935

MARRIAGES

John Mitchell Sen. and Persis Lowell were Joined in wedlock

John Mitchell jun. and Polly T. Walton were joined in wedlock Feb. Jan 10 - 1821

Cyrus P. Mitchell and Sarah B. Ham were joined in wedlock Oct. 3d 1847

§ § § § §

John Mitchell Sen. born April 22nd A.D. 1762

Persis Lowell Mitchell his wife born June 30th A.D. 1764

Children of the Above

Lowell Mitchell born Dec. 28th A.D. 1790

Jonathan Mitchell born April 11th A.D. 1793

Persis Mitchell Born May 20th A.D. 1795

John Mitchell Jun. born Aug. 24th A.D. 1797

William Mitchell born July 28th 1799

Sophia Mitchell born Sept. 10th 1804

Rhoda Mitchell born Oct. 22nd 1806

Hannah Mitchell born April 4th 1808

John Mitchell Jun. born Aug 24th 1797

Polly T. Walton born Oct. 2nd 1799

Children of the above

Cyrus P. Mitchell born Nov. 18th 1822

Henry M. Mitchell born May 5th 1828

§ § § § §

State of Illinois)
) SS.
County of Rock Island)

Hattie H. Mitchell, of the City of East Moline, County of Rock Island, State of Illinois, being first duly sworn, deposes and says that the foregoing three pages are true and exact copies of the pages in the Cyrus P. Mitchell Family BIBLE, and that the BIBLE is in the possession of Grace Hepburn Croff, of Moline, County of Rock Island, State of Illinois.

Hattie H. Mitchell

I, Margaret J. Drake, Notary Public, in and for, and residing in Rock Island County, in the State of Illinois, DO HEREBY CERTIFY that Hattie H. Mitchell, personally known to me to be the same person whose name is subscribed to the foregoing instrument, appeared before me this day in person and signed in my presence the above instrument.

GIVEN under my hand and notarial seal, this 31st day of January A. D. 1951.

MARGARET J. DRAKE - NOTARY PUBLIC - ROCK ISLAND CO., ILL.

Margaret J. Drake
Notary Public

My Commission expires 2nd day of June 1951.

Their children:

1. John E. Mitchell

2. William H. Mitchell

3. Mary E. Mitchell

4. Viola Ann Mitchell

5. Daniel G. Mitchell

6. Emma L. Mitchell

1. John E. Mitchell

12. Marcia Ada Mitchell
B. 3 July 1884, Moline
D. 18 Nov. 1939, Moline
married 1 July, 1910, Moline, Ill.
Robert Adolphus Lynch
B. 1 July 1883 - Reading, England
Died 23 Sept. 1943

Their children:

121. Mary Jane Lynch
B. 25 Dec. 1911, Moline, Illinois

122. Roberta Mae Lynch
B. 1 April, 1913, Moline, Illinois

121. Mary Jane Lynch
married 20 July, 1945
Daniel David Ziegler

Their child:

1211. David Robert Ziegler
B. 16 May, 1950

3. Mary E. Mitchell
B. 19 Feb. 1855, Quincy, Illinois
married 25 Dec. 1874
Charles Stuart Hepburn
B. 26 Dec. 1849, London, England
D. 15 Nov. 1897

Their children:

31. Grace E. Hepburn
M. 2 June 1901
John Croff

Cyrus P. Mitchell Family

32. Leonard Pierce Hepburn
B. 27 Aug. 1878, Moline, Ill.
married 7 June 1897
Pet True B. 12 Nov. 1876, Loda, Ill.

Their children:

321. Stephen Hepburn
B. 9 Sept. 1899
married 23 Sept. 1936
Evelyn Hardy

322. Geraldine Hepburn
B. 17 Aug. 1901
married 31 March 1923
Earl L. Harrah

Their children:

3221. Earl L. Harrah, Jr. B. 7 June, 1925

3222. Pierce Harrah,
B. 27 Sept. 1931

3223. Jaqueline Hepburn
B. 7 April 1933

33. Daisy M. Hepburn, [listed in Cyrus Mitchell record page 124]
(not married)

34. Zetta Hepburn (not married)

35. George Cyrus Hepburn, Born July 6, 1888
married, date - July 6, 1910
Eda Einfeldt, Born Aug 21, 1888

Their child:

351. George Cyrus, Jr.
B. Aug. 15, 1921
married July 28, 1946
Margaret Aitken, born Nov. 25, 1923

Their children:

3511. George Cyrus III, Born March 18, 1949

3512. Margaret Elizabeth, Born July 7, 1951

Cyrus P. Mitchell Family

5. Daniel Grover Mitchell
B. 27 Nov. 1859 Columbus, Adams Co., Illinois
married 5 August 1884
Minnie Clara Warner
B. 10 Dec. 1863 Hampton, Rock Island Co., Illinois

Their child:

51. Carl Edwin Mitchell
B. 2 Dec. 1885 East Moline, Illinois
married 1 Jan 1908
Hattie Electa Haley [See page 100 Thompson - Wells Record and page 116 Haley Record]

Their child:

511. Harry Warner Mitchell
B. 8 Aug. 1914 Moline, Illinois
[See page 100 Thompson - Wells Record and page 116 Haley Record]

6. Emma L. (Mitchell) Stoddard

61. Louella Viola Stoddard,
B. 25 Nov. 1881
D. 29 June 1951
married 19 June 1907
Clyde Marshall, B. 31 Oct. 1876

Their children:

611. Jane Larison Marshall
B. 9 Sept. 1910
married 2 June 1933
Herbert William Blades

Their children:

6111. John W. B. 15 Dec. 1935

6112. Susie Larison, B. 7 Sept. 1938
D. 21 Feb. 1942

6113. William Stoddard, B. 18 May 1945

612. William John Marshall, B. 3 Aug. 1915
married 20 Dec. 1943
Mary Jane Lafferty, B. 15 Nov. 1923

Their children:

6121. John Clyde, B. 9 March 1945

6122. Barbara Ann, B. 4 July 1948

Cyrus P. Mitchell Family

613. Mary Louise Marshall, B. 20 Feb. 1923
married 28 Nov. 1945
Emil H. Wachter

Their children:

6131. Robert Dale, B. 18 April 1947

6132. Richard Damon, B. 21 April 1949

6. Emma (Mitchell) Stoddard

63. Sara (Stoddard) Pope,

Births, Marriages and dates, children of Sara Stoddard Pope and Henry Patterson Pope, married June 18, 1910 at Broadway Pres. Church, Rock Island, Ill., Henry P. Pope, born St. Louis, Mo. Dec. 18, 1883. Sara S. Pope, born July 29, 1886, Rock Island, Ill. Dau. of Emma Louise Mitchell and Simeon Bagration Stoddard, Rock Island, Ill.

Children of Sara S. Pope and Henry P. Pope,

631. Charles Stoddard Pope, born July 27, 1911, Moline, Ill.

632. Henry Patterson Pope, Jr. Born July 13, 1914, Moline, Ill.

633. Sara Louise Pope, born May 28, 1919, Moline, Ill.

Marriages

631. Charles Stoddard Pope and Elizabeth Jane Mersbach, Oak Park, Ill. Sept. 1, 1939, Grace Lutheran Church, River Forest, Ill.

632. Henry Patterson Pope, Jr. and Sara L. Jones, Louisville, Ky. Married May 18, 1940 Highland Baptist Church, Louisville, Ky.

Sara L. Jones, dau. of Samuel Porter Jones and Allie Rawson, Birmingham, Alabama, Born Feb. 7, 1916, Birmingham, Ala.

633. Sara Louise Pope and Robert Edward Bludeau, Oct. 28, 1944, Buffalo, N.Y.

Cyrus P. Mitchell Family

Children of Charles and Elizabeth Mersbach Pope:

6311. Carol Lynn, born June 18, 1941, Norwich, Conn.

6312. Gale Elizabeth, Sept. 8, 1943, Oak Park, Ill.

6313. Sally Jane, born July 12, 1946, New Haven, Conn.
Now living at Newton Highlands, Mass.
128 Allerton Drive

632. Children of Henry Patterson Pope, Jr. and Sara L. Jones Pope,

6321. Patricia Keyes, Born April 8, 1941, Pittsburgh, Pa.

6322. Penelope (Penny) born Feb. 15, 1943, Louisville, Ky.

633. Children of Sara Louise Pope Bludeau and Robert E. Bludeau

6331. Jeffrey Pope, born June 8, 1945, Orange, New Jersey, at Orange Memorial Hospital, Dr. Everett Campbell, surgeon

6332. Jeanne, born June 16, 1946, Childrens Hospital, Buffalo, N.Y.

6333. Suzanne, born August 24, 1950, Millard Fillmore Hosp. Buffalo, N.Y.

State of Illinois)
) SS.
County of Rock Island)

I, Hattie Haley Mitchell, being of lawful age and first being duly sworn according to law on oath state: that the information set forth in the foregoing five pages to which this affidavit is attached is true; and was obtained by me personally from the following: Grace Hepburn Croff, Roberta Mae Lynch, Emma Mitchell Stoddard and Sara Stoddard Pope.

In witness whereof I have hereunto set my hand and seal this 22nd day of October A. D. 1952.

Hattie Haley Mitchell (Seal)

Subscribed and sworn to me by the said Hattie Haley Mitchell before me this 22 day of October A. D. 1952.

Margaret J. Drake
Notary Public in and for Rock Island County, Illinois
(My Commission expires 2nd day of June 1955.)

MARGARET J. DRAKE
NOTARY PUBLIC
ROCK ISLAND CO., ILL.

HARRIET KATHERINE WOODLEY GRIFFITH BIBLE

THE PEOPLE'S STANDARD EDITION

of the

H O L Y B I B L E

Containing the

OLD AND NEW TESTAMENTS,

And The Apocryphal Writings,

Translated from the Hebrew and Greek, and carefully compared with former Translations;

Text Conformable With The Standard Of The American Bible Society:

Together with

A COMPLETE CONCORDANCE, THE PSALMS IN METRE, NEARLY ONE HUNDRED THOUSAND MARGINAL READINGS AND REFERENCE, AND A HISTORICAL AND CHRONOLOGICAL INDEX TO THE ENTIRE WORD

To Which Are Added

A COMPREHENSIVE TREATISE

Upon The Literature, History And Inspiration Of The Bible, Exhaustive Tabular Aids And A Concise History Of All The Denominations And Sects In Every Age Of The World:

Also,

ILLUSTRATIVE MAPS, FULL PAGE STEEL ENGRAVINGS, And A Gallery Of Over Five Hundred Illustrations And Descriptions, Embracing Scriptural Scenes And Events From The Creation To The Close Of The Canon, And Representing Biblical Architecture, Customs, Arts, Science, Rites, Coins, Writings, Botany And Natural History.

Also, A Complete Pronouncing And Defining

D I C T I O N A R Y O F T H E B I B L E.

The Whole Prepared Expressly For This Edition

J. C. McCurdy & Co.,
Philadelphia, Cincinnati, Chicago, and St. Louis;

and

P. W. Ziegler & Co.,
Philadelphia, St. Louis, Cincinnati, and Chicago.

-1872-

Harriet Katherine Woodley Griffith Family BIBLE Record

BIRTHS

Joseph James Griffith	Born	Oct 12	1854
Agnes Griffith	"	Jan. 6	1857
William Wallace Griffith	"	Nov. 3	1858
Chas. Edward Griffith	"	Dec.28	1861
Daniel Woodley Griffith		Jan.24	1863
Marion Elizabeth "		June 11	1865
Emily Catherine "		Sept 17	1867
George Washington		Dec 28	1870
Lizzie W.		May 29	1872
Katie Weaver Griffith		Jan.30	1874
Alexander Fulton		June 11	1877

State of Illinois)
) SS.
County of Rock Island)

June H. Reese, of the City of Moline, County of Rock Island, State of Illinois, being first duly sworn, deposes and says that the foregoing one page and twelve lines are a true and exact copy of the pages of records in the Harriet Katherine Woodley Griffith Family BIBLE, and that said BIBLE is in the possession of the said June H. Reese, 2741 - 14th Avenue, Moline, Illinois.

June H. Reese

I, Margaret J. Drake, Notary Public, in and for, and residing in Rock Island County, in the State of Illinois, DO HEREBY CERTIFY, that June H. Reese, personally known to me to be the same person whose name is subscribed to the foregoing instrument, appeared before me this day in person and signed in my presence the above instrument.

GIVEN under my hand and notarial seal, this 17th day of February A. D. 1951.

MARGARET J. DRAKE - NOTARY PUBLIC - ROCK ISLAND CO., ILL.

Margaret J. Drake
Notary Public

My Commission expires 2nd day of June, 1951

Mrs. Alanson Andrews
(Sally H. Gates)

ALANSON ANDREWS FAMILY BIBLE

ALEXANDER'S STEREOTYPE EDITION

THE

HOLY BIBLE,

CONTAINING THE

OLD AND NEW TESTAMENTS,

TRANSLATED FROM THE ORIGINAL TONGUES,

AND

WITH THE FORMER TRANSLATIONS

DILIGENTLY COMPARED AND REVISED;

WITH

CANNE'S MARGINAL NOTES AND REFERENCES

TO WHICH ARE ADDED

AN INDEX:

AN ALPHABETICAL TABLE

OF ALL THE NAMES IN THE OLD AND NEW TESTAMENTS, WITH THEIR SIGNIFICATIONS

TABLE OF SCRIPTURE WEIGHTS, MEASURES, AND COINS, &c

PHILADELPHIA:

THOMAS, COWPERTHWAIT & CO.

253 MARKET STREET.

1839

MARRIAGES

Married on 30th day of October
1843 Mr. Lorin Andrews to
wife Sarah R. Gates by the
Rev M. Miller

On January 1st 1846 by the
Rev John Robinson Mr. S. G.
Woodruff to wife Tacy Andrews
All of Ashland

April 8th 1846 by the same
Mr. John Anderson of Bucyrus
to wife Mary Andrews of
Ashland

May 4th 1847 by the same
Mr. James Sloane to wife
Lucy Andrews. Both of
Ashland.

Sept 3/50 By the same
Mr. L N. Andrews to [Lyman Needham]
wife Margaret A Fulton

August 17th 1852
By the same Mr D. L
Perry of Geneseo Ill. to wife
Harriet Andrews of
Ashland

Married on 30th November
1854 Frank Jenkins & Annis
Andrews

July 29th/56. By Rev. Daniel
Risser. Henry A. Ainsworth
of Geneseo Ill of Sarah
Andrews of Ashland,O.
[Ed. note: several sources give
29 July 1858]

§ § § § §

Alanson Andrews Family BIBLE Record

Births	Deaths
Lewis Andrews was born in Montgomery Township Richland C. Ohio, August 24, 1837	June 2nd, 1842, Lewis Andrews died aged 4 years, 9 months and 8 days.
Lucy Andrews was born in Ashland Richland Co. Ohio, July 28th, 1823.	April 18th, 1848 Mrs. Lucy Sloane died aged 24 years, 8 months, and 20 days.
	May 11th, 1850 Alanson Andrews died aged 66 years and 40 days
	October 29th, 1854 Simeon G. Woodruff died aged 36 & 4 months. Death caused by being thrown from a horse.
	Lorin Andrews Died September 18th, 1861. Aged 42 yrs., 5 mos. & 17 days.

§ § § § §

Births	Deaths
Alanson Andrews Born in South Brimfield County of Hampden, Mass. April 1st, 1784	
Sally H. Gates Born in Charlton County of Worcester, Mass., July 22nd, 1795.	
Lorin Andrews Born in Union Town, Richland Co., Ohio, April, 1st, 1819.	
Mary Andrews Born in Ashland, Ohio March 24th, 1821.	
Lucy Andrews Born in Ashland, Ohio July 28th, 1823.	
Tacy Andrews Born in Ashland, Ohio June 25th, 1825.	
Lyman N. Andrews Born in Ashland, Ohio February 21st, 1827	

§ § § § §

Alanson Andrews Family BIBLE Record

Births

Annis Andrews
Born in Ashland, Ohio
March 27th, 1829

Levi G. Andrews
Born in Ashland, Ohio
August 27th, 1833

Harriet Andrews
Born in Ashland, Ohio
August 2nd, 1831

Sarah Andrews
Born in Ashland, Ohio
October 29th, 1835

§ § § § §

State of Illinois)
) SS.
County of Rock Island)

Carolyn A. Getz, of the City of Moline, County of Rock Island, State of Illinois, being first duly sworn, deposes and says that the foregoing three pages and seven lines are a true and exact copy of the pages of records in the Alanson Andrews Family BIBLE, printed by Thomas, Cowperthwait & Company, Philadelphia, 1839, and that this copy of the Alanson Andrews Family Bible is in the possession of the said Carolyn A. Getz (Mrs. Harry W. Getz).

Carolyn A. Getz

I, Margaret J. Drake, Notary Public, in and for, and residing in Rock Island County, in the State of Illinois, DO HEREBY CERTIFY, that Carolyn A. Getz, personally known to me to be the same person whose name is subscribed to the foregoing instrument, appeared before me this day in person and signed in my presence the above instrument.

GIVEN under my hand and notarial seal, this 19th day of November, 1952, A. D.

MARGARET J. DRAKE NOTARY PUBLIC ROCK ISLAND CO., ILL.

Margaret J. Drake
Notary Public

My Commission expires 2d day of June 1955.

[Title page is missing; no date available.]

THOMAS JEFFERSON CAMPBELL FAMILY BIBLE RECORD

MARRIAGES

Martin Campbell, was married

Elizabeth Campbell was married
July

Alexander Campbell was married
July 11 - 1869

James M. Campbell was married
Sept. 23 - 1877

Mahala Campbell was married
February 10th 1878

Mary F Campbell was married
December 23rd 1880

Perry Campbell was married
November, 1899

§ § § § §

BIRTHS

Thomas Campbell was Born
Aprile the 11 A D 1819

Eliza Campbell was Born
Febuary the 19 A D 1823

Emmet G Campbell was Born
November the 28 A D 1860

William Campbell was Born
June the 21 A D 1862

Idallen (Ellen) Campbell was Born
September the 11 A D 1863

Pary Campbell was Born
June the 14 A D 1866

Miney Campbell was Born
May the 22 A D 1868

§ § § § §

Thomas Jefferson Campbell Family BIBLE Record

BIRTHS

Martin J Campbell was Born
September the 4 1840

Lucinda Campbell was Born
September the 26 A D 1844

Elizabeth Campbell was Born
Aprile the 4 1847 (6?)

Alexander Campbell was Born
January the 30 A D 1848

James M. Campbell was Born
December the 3 A D 1850

Martha Jane Campbell was Born
July the 3 A D 1852

Thomas C. Campbell was Born
November the 10 A D 1858

Louisa Campbell was Born
September the 8 A D 1853

Mary Francis Campbell was Born
October the 1 1855

Mahala Campbell was Born
August the 5 1857

§ § § § §

Lucinda Campbell died December 11,
A. D. 1845

Marthy Jane Campbell died September 14,
A. D., 1859

Miney Mae Campbell died March the
17, A. D. 1874

William Campbell died July the 15, A. D. 1862

Alexander Campbell died April 12, 1915

Mrs. Elizza Campbell died July 4, 1883

Emmet G. Campbell died March 15, 1885

Ida Ellen Campbell died July 21, 1891

Thomas J. Campbell died July 21, 1898

Lousia Campbell died May 10th, 1903

Mahala Deal died Sept. 22, 1915

James M. Campbell died Feb. 13, 1917

Martin V. Campbell died Feb. 19, 1926

Elizabeth Drake died Jan. 19, 1927

T. C. Campbell died April 25, 1932

State of Illinois)
) SS.
County of Rock Island)

Margaret J. Drake, of the City of Moline, County of Rock Island, State of Illinois, being first duly sworn, deposes and says that the foregoing two pages are a true and exact copy of the pages of record in the Thomas Jefferson Campbell Family BIBLE, the title page of which is missing, and that the BIBLE is in the possession of George Beach, Route One, City of Monroe, County of Green, State of Wisconsin.

Margaret J. Drake

I, Gertrude J. Wood, Notary Public, in and for, and residing in Rock Island County, in the State of Illinois, DO HEREBY CERTIFY, that Margaret J. Drake, personally known to me to be the same person whose name is subscribed to the foregoing instrument, appeared before me this day in person and signed in my presence the above instrument.

GIVEN under my hand and notarial seal, this 22" day of October, A. D. 1952.

GERTRUDE J. WOOD NOTARY PUBLIC ROCK ISLAND COUNTY, ILL.

Gertrude J. Wood

My Commission expires 31st day of August 1956.

SOME BARR GENEALOGY

compiled by G. Walter Barr
Keokuk, Iowa
1917

- - - -

additional data secured by
Mrs. Harold C. Barr
1931 - 7th Avenue
Moline, Illinois

Rev. Hans Herr was born in 1639, at or near Zurich, Switzerland, and was a prominent Mennonite minister who went with many of his people to the Palatinate in an unsuccessful effort to obtain protection from religious persecution. A committee visited William Penn, in London, and arranged to colonize part of Chester, now Lancaster, county, Pennsylvania, in 1709. Rev. Hans Herr and others bought 10,000 acres there on the south side of Pequea creek, the land warrant being dated October 10, 1710, and the survey October 25, 1710. Six sons and one daughter of Rev. Hans Herr came over in 1710, and he remained until his death a leader of his people who included the pioneer ancestors of all the Pennsylvania Dutch families indigenous to Lancaster county.*

Rev. John Barr came from Switzerland in the same migration and settled in the same colony. The family lived at Quarryville and owned the quarry and lime kilns serving the iron furnaces later.* A large house, called the Ark, was the home, including (346) Jacob Barr, and was built on a hillside several stories high and of large dimensions. (339) Jacob Barr lived in a two-story house built of dressed stone. The former was called Lame Jacob, and the latter Thatcher Jacob.** Neither of them was a Mennonite. In Pennsylvania (1204) Jacob Barr lived two and a half miles from New Providence and one mile north-east of Quarryville, on a farm inherited by his mother, Elizabeth Getz Barr, from her father; when he moved to Ohio, a sister, Mrs. Mower and her husband moved upon his farm.**

(1204) Jacob Barr moved to Medway, Clark county, Ohio, starting early in May and arriving July 9, 1837. He was accompanied by (1227) Jacob Barr, brother of Susanna, the mother of this emigrant family, and her other brother, Tobias Barr. The sons of (1227) Jacob Barr and Betsy McMichael* were William B. Barr and Jacob M. Barr, who remained in Clark county, Ohio; his daughter was Sallie Barr Carter, of Dayton, Indiana. Tobias Barr became a physician in Fairfield and had one son, Berzelius, an educator at Tremont, Ohio and by a second wife a son who became a sheriff at Lima, Ohio.**

Another brother of Susanna Barr, Augustus, moved from Pennsylvania to Belmont county, Ohio, and thence to Iowa. Susanna's

---

* Introduction to "Genealogical Record of Rev. Hans Herr"; Lancaster, 1908.

** Interview with Dr. Jacob Cullen Barr at Keokuk, Iowa, 1917.

sister, Martha Barr, went with her husband to Dallas City, Illinois, and had a son, Rev. John Barr King.** Susanna's brother, Benjamin Barr, married Martha Barr, daughter of Abraham Barr.*

Jacob Cullen Barr moved to Lawrence county, Illinois, in 1872, and to Hamilton, Illinois, in 1907, later living in Keokuk.

Granville Walter Barr and Willard D. Barr were born at Medway, Clark county, Ohio. They were married and their children were all born in Lawrence county, Illinois, where records are in the office of the county clerk.

Josiah Newton Barr and Cyrus Getz Barr settled, after the civil war, in Livingston county, Illinois, and spent the rest of their lives there, where their children were born. Benjamin Franklin Barr lived chiefly in Wayne county, Illinois. Susan Minerva Barr Kempf was an early settler of Dallas county, Iowa, and her living children are there between Jamaica and Dawson. Laura Alphrosine Barr Foye, after her marriage, lived near Fremont, Nebraska. Elias Alonzo Barr, after the civil war, was in Omaha and Fremont, Nebraska, and was accidently killed at Fremont while in the service of the Union Pacific railroad: his widow married his brother, Josiah Newton Barr.

All the sons of (1204) Jacob Barr and (1229) Susanna Barr, except Aaron and Lorenzo, fought in the war between the states in Ohio regiments, Dr. Jacob Cullen Barr being major and surgeon of the First Ohio volunteer infantry. Willard D. Barr was in the Spanish-American war in the Fiftieth Iowa infantry, A company.

Numbers in parenthesis distinguishing persons of the same name refer to the serial numbers in "Genealogical Record of Rev. Hans Herr," Lancaster, 1908. Most of the data anterior to the marriage of Jacob Barr and Susanna Barr, double second cousins, is obtained from this record. Their children are obtained from their old family bible in my possession, and their later descendants from first sources as far as possible. The Herr genealogical record contains much Barr genealogy and is correct, though far from complete. I examined it by the courtesy of E. K. Herr of Bloomfield, Iowa, selecting its data in my own direct line of descent; collateral lines will find it valuable. My purpose is to record my own ancestry; others are very welcome to connect their own strain into this table.

---

* Introduction to "Genealogical Record of Rev. Hans Herr"; Lancaster, 1908.

** Interview with Dr. Jacob Cullen Barr at Keokuk, Iowa, 1917.

--Hans Herr
b. 1608

--Rev. Hans Herr
b. 1639; d. 1730 Buried in the old Mennonite Cem'ty, one-half mile east of Willow Street, Lancaster County, Pennsylvania

--Rev. John Barr
(To America 1710)

--Rev. Christian Herr

--Jacob Barr
m. Jan 8, 1723 Ann Groff

--Abraham Herr

1. i. Martin Barr married I. Maria Herr
2. ii. John Barr married II. Fanny Herr

1. The children of Martin and Maria (Herr [I]) Barr:

i. Abraham Barr b. 1770; d. 1836
ii. Martin Barr b. 1774; d. 1826
iii. John Barr
3. iv. (339) Jacob Barr, b. Oct 10, 1772; d. Dec 15, 1826
m. Elizabeth Getz, b. 1770; d. 1852
v. Ann Barr
vi. Fanny Barr
vii. Susannah Barr
viii. Mary Barr

3. The children of Jacob and Elizabeth (Getz) Barr:

i. David Barr
4. ii. (1204) Jacob Barr b. July 20, 1803; d. Sept 28, 1849
m. Sept 26, 1826 (1229) Susannah Barr [6]
b. Mar 5, 1808; d. Jan 29, 1848
iii. Christian Barr
iv. Martin Barr

2. The child of John and Fanny (Herr [II]) Barr:

5. i. (346) Jacob Barr
m. Nancy Bowman

The children of Jacob and Nancy (Bowman) Barr:

i. Elizabeth Tennent
ii. Fanny Lyle

iii. John Barr

iv. Benjamin Barr

v. Mary Watson

vi. Jacob Barr (1227)

6. vii. (1229) Susannah Barr, b. Mar 5, 1808; d. Jan 29, 1848
m. Sept 26, 1826 (1204) Jacob Barr [4]
b. July 20, 1803; d. Sept 28, 1849

viii. Anna Stively

ix. Martha King

x. Christian Barr

xi. Esther Barr

xii. Augustus Barr

xiii. Tobias Barr

4. The children of (1204) Jacob and (1229) Susannah (Barr [6]) Barr:

i. Elizabeth Barr b. 1828; d. 1848

7. ii. Jacob Cullen Barr b. Feb 14, 1830
m. Nov 9, 1856 Rebecca Catherine Doll
b. May 17, 1832

iii. Aaron Barr b. 1831; d. 1835

8. iv. Josiah Newton Barr b. July 6, 1833; d. Mar 23, 1932
m. Tinnie L. Chalmers b. Feb 16, 1852

v. Elias Alonzo Barr b. June 21, 1835; d.-----
m. Tinnie L. Chalmers b. Feb 16, 1852
[Ed. note: her first marriage]

vi. Christina Barr b. Dec 16, 1836; d. Dec 29, 1836

9. vii. Cyrus Getz Barr b. Sept 11, 1838; d. July 20, 1918
m. Sept 11, 1861, Nevada Ill., Keziah Cothren Morrison b. Jan 4, 1843;
d. Apr 6, 1924
[See Cothren-Morrison Family page 160]

viii. Benjamin Franklin Barr b. June 10, 1840; d.-----
m. Naomi Ulm and ----------

The children of Benjamin Franklin Barr:

a. Mary Barr

b. Dora Barr

c. John Barr m. Iva Nicholson

10. ix. Susan Minerva Barr b. Aug 1, 1842; d. Mar 12, 1912
m. John Kempf b. Aug 18, 1839; d. Mar 6, 1910

x. Laura Alphrosine Barr b. Nov 6, 1845; d. 1916
m. ------ Foye

The child of Laura A. Barr Foye:

a. Laura Estella Foye m. John Franset

xi. Lorenzo Rutledge Barr b. Dec 25, 1847; d. 1853

7. The children of Jacob Cullen and Rebecca Catherine Doll Barr:

i. Granville Walter Barr b. Oct. 25, 1860; d. Mar 30, 1939
m. Apr 12, 1884 Annabelle Applegate b. Apr 9, 1861

Their children:

a. Lawrence Applegate Barr b. July 14, 1885 d. Oct 1, 1916

b. Nann Clark Barr b. Oct 22, 1890

ii. Willard Douthitt Barr b. Oct 18, 1865; d. Jan 12, 1907
m. Grace Crump

Their children

a. Eugene Douthitt Barr b. 1901

b. Lucien Francis Barr b. 1903

c. Willard Lawrence Barr b. 1905

d. Paul Barr b. 1907

8. The children of Josiah Newton and Tinnie L. Chalmers Barr:

i. Lutie N. Barr b. July 28, 1877

ii. Lorenzo N. Barr b. April 25, 1880
m. Lulu Morrison

Their children:

a. Roma Barr b. May 1, 1906

b. Theda M. Barr b. Sept 21, 1907

c. Josiah M. Barr b. Jan 30, 1910

d. Enid Barr b. Aug 3, 1912

iii. Theda M. Barr b. July 19, 1888
m. Earl G. Turner b. Jan 17, 1889

Their children:

a. Chalmer B. Turner b. Dec 1, 1914

b. Estelle E. Turner b. Apr 10, 1916

c. Doris Turner b. Sept 15, 1917

iv. Loring C. Barr b. Aug 8, 1891
m. Margery Marko b. Aug 26, 1896

9. The children of Cyrus Getz and Keziah Cothren Morrison Barr; children b. in Dwight, Ill.

11. i. David Elias Barr b. Sept 17, 1862; d. Oct 9, 1946
m. June 16, 1886 Agnes Henrietta Cupples b. Sept 12, 1863

12. ii. Charles Winfield Barr b. May 3, 1865; d. July 1931
m. 1891 Catherine Spence Crawford b. Mar 25, 1863

iii. Josiah Henry Barr b. Feb 20, 1867; d. Feb 18, 1949
m. 1903 Bertha Maxson b. Oct 1, 1869

iv. Susan Addie Barr b. Apr 25, 1869; d. June 15, 1936
m. July 15, 1900 Clarence Wertie Myers b. Sept 2, 1871; d. Nov. 7, 1921

13. v. Minnie Evelyn Barr b. Feb 22, 1871; d. -----
m. Apr 14, 1904 Archie William Edward Armstrong b. Jan 17, 1876

vi. Lydia Emma Barr b. Dec 16, 1875
m. June 7, 1906 Arthur Means Watkins b. Oct 20, 1866; d. Jan 10, 1909

vii. Harold Cyrus Barr b. Jan 28, 1888
m. Oct 16, 1915 Maud Eames Miller, Moline, Ill.
b. July 31, 1888, Moline, Ill.
[See page 165 Capt. Jeremiah Eames
page 169 Spencer Miller]

11. The children of David Elias and Agnes Henrietta (Cupples) Barr:

i. Leila Alice Barr b. May 6, 1889
m. June 18, 1913 James Edgar Todd in Chicago, Ill.

Their children: b. in Chicago, Ill.

a. Ruth Alice Todd b. June 16, 1915
d. June 19, 1915
Chicago

b. James Edgar Todd, Jr. b. 30 July 1916
m. Dec 12, 1942 Maxie Jean Francis
b. Aug 1, 1920 near Rhodes, Missouri

Their children: b. in Chicago, Ill.

b-1. Sheryln Jean Todd b. Jan 13, 1945

b-2. Jerolee Naomi Todd b. Oct 22, 1948

c. John Barr Todd b. June 10, 1919
m. May 24 1947 Joan Edwina Willett, Chicago b. June 28, 1927

Their children: b. in Chicago, Ill.

c-1. John Barr Todd, Jr. b. Nov 5, 1948

c-2. James Willett Todd b. June 5, 1951

ii. David Wallace Barr b. Mar 12, 1892
m. Sept 2, 1925 Clara C. Dilts
b. Oct 31, 1894

Their children:

a. Clara Marjorie Barr b. Jan 24, 1927
m. Sept 1, 1949 Kenneth George Thompson in British Columbia
b. Aug 12, 1912, Victoria, B.C.

Their child: b. Victoria, B.C.

a-1 Clara Ann Thompson b. Nov 27, 1950

b. David Wallace Barr II b. May 22, 1931
m. Apr 7, 1951 Virginia Mae Oleson b. Apr 13, 1931

iii. Willard Chester Barr b. Oct 7, 1902
m. Sept 6, 1930 Arletta Frances Robertson b. Nov 17, 1902

12. The children of Charles Winfield and Catherine Spence (Crawford) Barr:

i. Charles Harold Barr b. Feb 1, 1897
m. Apr 14, 1928 Lillian Marie Mattas
b. ; d. Nov 14, 1950

ii. Grace Mildred Barr b. April 8, 1900

iii. Clarence Crawford Barr b. Mar 3, 1902

13. The children of Minnie Evelyn Barr and Archie William Edward Armstrong.

i. Evelyn Barr Armstrong b. Aug 12, 1907
m. Oct 2, 1930 Harold Berry

Their children:

a. Judith Ann Berry b. July 12, 1931

b. Margaret Armstrong Berry b. Apr 7, 1943

ii. John Barr Armstrong b. Mar 3, 1911; d. Feb 10, 1937

10. The children of John and Susan Minerva (Barr) Kempf:

i. Charles John Kempf b. Feb 25, 1873
m. Maude Adams b. Dec 24, 1873

Their children:

a. Myrna Adams Kempf b. Oct 4, 1906

b. John Carmen Kempf b. Sept 29, 1911

ii. Bert Cullen Kempf b. July 21, 1875
m. Edith Mae Lilga b. Mar 24, 1879

Their children:

a. Sheldon Bert Kempf b. May 7, 1906

b. Verva Mae Kempf b. Feb 17, 1915

iii. Estella Minerva Kempf b. July 18, 1877; d. Oct 16, 1902
m. Anthony Robinson b. Aug 16, 1874; d. Feb 21, 1915

Their child:

a. Bertha Estella Robinson b. Sept 18, 1899

iv. Frank Newton Kempf b. Aug 29, 1882;
d. Mar 16, 1915

m. Katherine A. Sawyer b. Apr 2, 1882

Their children:

a. Mildred Estella Kempf b. Mar 3, 1905

b. Clayton Arford Kempf b. Dec 10, 1906

c. Kenneth LaMonte Kempf b. Oct 7, 1909

d. Elton Russell Kempf b. Apr 21, 1912

COTHERN - MORISON FAMILY RECORD

The following was secured from family records in family home near Livermore, Maine, by Adelaide Myers, granddaughter of Stephen and Lydia Morison and daughter of Kezia Cothren Morison Barr.

The House of William Cothren (emigrant from England, 1756) at Wequamquissett near Woods Hole, Falmouth, Massachusetts. Birthplace of his son David and grandchildren Kezia and William Cothren.

NAMES	BIRTHS	DEATHS
Kezia Cothren married January 1, 1807	Oct. 14, 1788	May 14, 1878
Montgomery Morison	April 14, 1783	Mar. 10, 1846
CHILDREN		
Polly Morison married Silas Alden	March 14, 1808	July 14, 1848
Eunice Morison married Lorenzo Dutton	October 17, 1809	
Stephen Morison married Lydia Hansen	October 26, 1811	Stephen and Lydia both buried in McDowell Cemetery, Dwight, Ill.
Daughter Kezia Cothren Morison married Cyrus Getz Barr [See Barr Genealogy pages 154, 156]	Jan. 4, 1843 Sept. 11, 1836	Sept. 11, 1861
David Morison	July 26, 1813	July 26, 1813
James Morison	March 23, 1815	
Nathaniel Morison	Sept 28, 1817	
William Morison	Oct. 27, 1819	July 20, 1884 Mrs. Mabel Tobin's father
Leonard Morison	Aug. 27, 1821	
Cordelia Morison married Jolen Palmer	Apr. 9, 1823	Buried McDowell Cemetery, Dwight, Ill.

Family home near Livermore, Maine. This home occupied by Charles Tobin, August 21, 1927.

State of Illinois)
) SS.
County of Rock Island)

I, Harold C. Barr, being of lawful age and first being duly sworn according to law on oath state: that the information set forth in the foregoing ten pages to which this affidavit is attached is true; and was obtained by me personally from the sources therein mentioned.

In witness whereof I have hereunto set my hand and seal this 15th day of December A. D. 1952.

Harold C. Barr (Seal)

Subscribed and sworn to me by the said Harold C. Barr before me this 15th day of December A. D. 1952.

Margaret J. Drake
Notary Public in and for Rock Island County, Illinois

(My Commission expires 2nd day of June 1955.)

MARGARET J. DRAKE
NOTARY PUBLIC
ROCK ISLAND CO., ILL.

CAPT. JEREMIAH EAMES and SOME of his DESCENDANTS

compiled by
Maud Miller Barr (Mrs. Harold C. Barr)
1931 - 7th Avenue
Moline, Illinois

1. Capt. Jeremiah[4] Eames (Robert[1], Nathan[2], Jeremiah[3])
b. 6 May 1735, Boxford, Mass.; d. 2 Apr 1817, Salem, Mass.
m. 31 Mar 1762, Boxford, Mass., Susannah Peabody b. 18 Feb 1738/9; d. 16 Sept 1817

Their Children:

i. Jeremiah Eames, Jr. bp. 7 Nov 1762, West Boxford, Mass.

ii. Lois Eames b. 14 Oct 1763, Boxford, Mass.

2. iii. Thomas Eames bp. 15 Sept 1765, West Boxford, Mass.; d. 6 Feb 1832
m. Betsey Strong* b. 1 Oct 1764; d. 1826

iv. Susan Eames

v. Cyrus Eames

vi. Seth Eames b. 21 Oct 1781

References:

Stearns, Ezra S., "History of Littletown, New Hampshire" Vol. III
Genealogy compiled by George C. Furber
University Press, Cambridge, Massachusetts, 1905 pp. 176-177.

"Vital Records of Boxford, Mass. to year 1849"
Topsfield Historical Society, Topsfield, Mass., 1905 pp. 32, 137, 234.

*Dwight, Benj. W. "History of the Descendants of Elder John Strong, of Northampton, Mass." Vol. I
Joel Munsell, Albany, N. Y. 1871 p. 493 No. 8840

2. Thomas[5] Eames (Robert[1], Nathan[2], Jeremiah[3], Jeremiah[4])
bp. 15 Sept 1765, West Boxford, Mass.; d. 6 Feb 1832
m. Betsey Strong b. 1 Oct 1764; d. 1826

Their Children:

i. Thomas Eames

3. ii. Jeremiah S. Eames

iii. Erastus Eames

iv. Ralph Eames

v. George Eames

vi. Charles Eames

4. vii. Harriet Eames
m. William Brooks

3. Jeremiah[6] S. Eames (Robert[1], Nathan[2], Jeremiah[3], Jeremiah[4], Thomas[5])
b. 1801 d. 1831-8
m. 1828 Sarah Meyers b. 1808

Their Children:

i. George Eames
went to Mississippi before Civil War and married there.

5. ii. Mary Elizabeth Eames
m. DeRoy Newton

6. iii. Harriette Eames
m. Charles Porter

4. Harriet[6] Eames (Robert[1], Nathan[2], Jeremiah[3], Jeremiah[4], Thomas[5])
m. William Brooks of Rock Island, Illinois

Their Children:

i. Charlie Brooks

ii. Joshua Brooks

iii. Mattie Brooks

iv. Harry Brooks
m. a Beardsley of Rock Island, Illinois

Their Children:

a. Phoebe Brooks

b. Will Brooks

c. Marjorie Brooks

v. Will Brooks

5. Mary[7] Elizabeth Eames (Robert[1], Nathan[2], Jeremiah[3], Jeremiah[4], Thomas[5], Jeremiah[6])
b. 19 May 1830, New York City, N. Y.; 21 Mar 1919, Moline, Illinois.
m. 2 Nov 1853 DeRoy Newton b. 8 Sept 1819 Newburgh, N.Y.; 30 July 1881, Moline Ill.

Their Children:

i. Ida Newton died young

7. ii. George DeRoy Newton b. 4 Sept 1859; d. 3 June 1922
m. Julia Ann Sible

iii. Harriette Louise Newton
b. 29 Aug 1861 Watertown [East Moline], Ill.;
d. 16 Jan 1925, Moline, Ill.
m. 8 Sept 1880, Moline, Ill. Frank C. Miller
b. 17 Nov 1859, Moline, Ill. d. 16 Jan 1903, Chicago, Ill. [See page Spencer-Miller Record]

Their Children:

a. Carl Miller b. 8 Sept 1884, Moline, Ill.; d. 25 Dec 1886, Moline, Ill.

b. Maud Eames Miller b. 31 July 1888, Moline, Ill.
m. 16 Oct 1915, Moline, Illinois Harold Cyrus Barr [See page 156 Barr Genealogy]
b. 28 Jan 1888, Dwight, Illinois

iv. Sarah I. Newton
b. 25 Oct 1863, Watertown [East Moline], Ill.;
d. 1 Nov 1938, Moline, Ill.
m. 29 June 1898, Chicago, Illinois Henry Kimble Chapman b. 5 Mar 1858, Macomb, Illinois; d. 19 May 1927, Moline, Illinois

Their child:

a. Phyllis Chapman b. 19 Aug 1900

v. Nellie Newton b. Watertown [East Moline], Illinois; d. Moline, Illinois
m. 22 Oct 1855 Charles Kiesler

Their Children:

a. Rollo Kiesler
b. 27 May 1890, Moline, Illinois;
d. 18 Nov 1944, Anderson, Indiana
m. June 1912, Anderson, Indiana, Blanche Thorpe, b. 30 Nov 1890

Their Child:

Don Charles Kiesler b. 2 Oct 1914, Anderson, Indiana
m. 17 Dec 1938 Barbara

b. Helen Kiesler b. 1887; d. in infancy

vi. Jeremiah Newton b. Watertown [East Moline], Ill.
m. Nettie Cooper b. 1865; d. 1910, Wagoner, Okla.

Their Children: born in Moline, Illinois

a. Chester Newton

b. Clyde Newton

vii. Isabel Newton died in infancy

6. Harriette[7] Eames (Robert[1], Nathan[2], Jeremiah[3], Jeremiah[4], Thomas[5], Jeremiah[6])
m. Charles Porter

Their Children:

i. Dana Porter
Went West, then on expedition to a Pacific Island where he was lost.

ii. Jennie Porter
m. James Lawrence of Cleveland, Ohio

Their Children:

a. Twin Lawrence

b. Twin Lawrence

c. Harriette Lawrence

7. George[8] DeRoy Newton (Robert[1], Nathan[2], Jeremiah[3], Jeremiah[4], Thomas[5], Jeremiah[6], Mary[7])
b. 4 Sept 1859, Hampton, Illinois; d. 3 June 1922, Silvis, Illinois
m. 8 Sept 1881, Rock Island, Illinois, Julia Ann Sible
b. 30 June 1862, Cambridge, Ill.; d. 22 Sept 1938, San Diego, Calif.
daughter of Joseph Lyman and Mary Jane (Haynes) Sible.

Their Children:

i. Louis DeRoy Newton b. 8 Aug 1883, Moline, Ill.; d. 27 Jan 1949, Lemon Grove, Calif.
m. 2 Feb 1906, Port Byron, Illinois Dassah May Skelton
b. 12 Oct 1884, Port Byron, Illinois, daughter of Frank Byron Skelton
b. 24 July 1859, St. Louis, Mo.; d. 15 Dec 1927, Port Byron, Ill.
m. 13 Sept 1883, Port Byron, Illinois
Grace Rosetta Lyford
b. 4 Aug 1865, Port Byron, Ill.; d. 9 Aug 1942, Port Byron, Ill.
Address: Lemon Grove, California

Their Children:

a. Amy Lila Newton b. 18 Nov 1906, Port Byron, Ill.
m. 19 Oct 1931, Lemon Grove, California Joseph Emil Sonka
b. 6 Oct 1887; d. 19 June 1947, California
Address: Lemon Grove, California

Children: born in San Diego, Calif.

a-1. Amy Antoinette Sonka b. 1 Nov 1932

a-2. Joseph Louis Sonka b. 2 July 1934

b. Louise D. Newton b. 31 Oct 1908, Port Byron, Ill.
m. 1 Mar 1931, Lemon Grove, California Stanley Phillip Andrews b. 7 Sept 1905
Address: San Diego, Calif.

Children: born in San Diego, Calif.

b-1. Alice May Andrews b. 16 July 1932

b-2. John Phillip Andrews b. 28 May 1934

b-3. Margaret Louise Andrews b. 12 Jan 1937

c. Julianne Newton b. 28 April 1913, Silvis, Ill.
m. 11 Nov 1934, Lemon Grove, Calif. Norbert Remington Clark b. 6 Feb 1909
Address: San Diego, Calif.

Child:

c-1. Julia Ann Clark b. 3 May 1943

d. George Frank Newton b. 9 June 1916, Silvis, Ill.
m. 6 Dec 1936, San Diego, Calif. Betty Bernice Vickers
b. 5 Nov 1918, daughter of Lindsey O. Vickers.
Address: San Diego, Calif.

Children: born in San Diego, Calif.

d-1. Linda Darlene Newton b. 9 Aug 1938

d-2. George Vickers Newton b. 8 May 1947

e. John Harlan Newton b. 13 Feb 1923, Silvis, Ill.
d. 10 June 1926, San Diego, Calif.

ii. John Harlan Newton, b. 19 May 1893, Moline, Ill.
m. 18 June 1924 Jennie Mae Schaible b. 10 July 1893
daughter of George Sherman Schaible b. 17 Aug 1865
m. 30 Sept 1888 Amelia Filbert b. 9 Feb 1859;
d. 26 Mar 1924, Moline, Ill.
Address: San Diego, Calif.

[Information of the DeRoy Newton family furnished by Mrs. Harry Speckman, Port Byron, Illinois.]

SPENCER - MILLER FAMILY RECORD

compiled by
Maud Miller Barr (Mrs. Harold C. Barr)
1931 - 7th Avenue
Moline, Illinois

1. William Spencer b. 22 Jan 1799; d. 16 Sept 1869, Moline, Ill.
m. 1 Jan 1825 Margaret McRoberts b. 1800; d. 3 Oct 1856, [probably] Pittsburgh, Pa.

Their Children:

a. Andrew Bryson Spencer b. 28 Jan 1827; d. 23 Sept 1855

b. Jane Spencer b. 26 Apr 1831, New Athens, Ohio; d. 8 Jan 1912, Moline, Ill.
Homeopathic physician who practiced in Moline, Illinois, 1880 - 1900.
m. 1858, Moline, Ill. Joseph Hall Miller
b. 24 Dec 1828, Sommerville, Somerset Co., N. J.;
d. 23 Apr 1899, Moline, Ill.

Their Children: born in Moline, Illinois

b-1. Frank C. Miller b. 17 Nov 1859; d. 16 Jan 1903, Chicago, Ill.
m. 8 Sept 1880 Harriette Louise Newton b. 29 Aug 1861; d. 16 Jan 1925
Homeopathic physician who practiced in Moline, Illinois, 1898 - 1925. [See Capt. Jeremiah Eames page 165]

Their Children: born in Moline, Illinois

i. Carl Miller b. 8 Sept 1884; d. 25 Dec 1886, Moline, Ill.

ii. Maud Eames Miller b. 31 July 1888
m. 16 Oct 1915 Moline, Illinois Harold Cyrus Barr b. 28 Jan 1888, Dwight, Illinois
[See Barr Genealogy page 156]

b-2. Lizzie Miller b. 19 Sept 1862; d. 6 Sept 1864, Moline, Ill.

b-3. Clare Miller b. 31 Dec 1865; Lost in the West.

b-4. Gertrude Miller b. 28 Aug 1870; d. 26 May 1872, Moline, Ill.

c. William Spencer d. caused by battle wounds
Captain 11th Iowa Infantry 1862
m. Hulda
Homeopathic physician who went to California after William's death. Contact lost.

d. George Karr Spencer b. 25 Feb 1842, New Sheffield, Penn.; d. 9 May 1924, La Mesa, Calif.
Served in 2nd Iowa Infantry, 1861; 35th Iowa Infantry, 1862-1865; Captain Regular Army 1867. Retired 1904 with rank of Major.
m. Harriet Beardsley of Rock Island

Their Children:

d-1. Amos R. Spencer
Crocker, Missouri

d-2. H. C. Spencer
Kansas City, Missouri

d-3. Harriet Spencer
m. John Y. Cantwell
Kansas City, Missouri

Their child:

son

d-4. R. Vance Spencer
M. D. in Chicago Heights, Illinois

State of Illinois)
) SS.
County of Rock Island)

I, Maud Miller Barr, being of lawful age and first being duly sworn according to law on oath state: that the information set forth in the foregoing six pages and eighteen lines to which this affidavit is attached is true; and was obtained by me personally from the sources therein mentioned.

In witness whereof I have hereunto set my hand and seal this 5th day of January A. D. 1953.

Maud Miller Barr (Seal)

Subscribed and sworn to me by the said Maud Miller Barr before me this 5th day of January A. D. 1953.

Margaret J. Drake
Notary Public in and for Rock Island County, Illinois
(My Commission expires 2nd day of June 1955.)

MARGARET J. DRAKE
NOTARY PUBLIC
ROCK ISLAND CO., ILL.

INDEX OF PERSONS

Adams, Maude 158
Minnie M. 89
Aiken [see Aikin]
Aikin, Alma 17
Augusta Adelaide 17
Clara 17
J. G. 16, 17
Leila 17
Norma 17
William Gaston 17
Ainsworth, Henry A. 144
Aitken, Margaret 134
Alden, Polly Morison 160
Silas 160
Alkire, Albert D. 78, 79
Allen, Mr. 20
Mrs. Louisa 20
AMERICAN KENYONS 37, 38
Anderson, John 144
R. W. 43
Andrews, Alanson 143, 144, 145, 146
Mrs. Alanson 142
Alice May 167
Annis 144, 146
Harriet 144, 146
John Phillip 167
L. N. 144
Levi G. 146
Lewis 145
Lorin 144, 145
Louise D. Newton 167
Lucy 144, 145
Lyman N. 145
Lyman Needham 144
Margaret Louise 167
Mary 144, 145
Sarah 144, 146
Stanley Phillip 167
Tacy 144, 145
Applebee, Rev. Benjamin 99
Applegate, Annabelle 155
Armstrong, Archie William Edward 156, 158
Evelyn Barr 158
John Barr 158
Minnie Evelyn Barr 158
Atkinson, Jennie (Jane) Wells 96
John 100
son 100
Atterberry, Thelma P. 72
Baker, Mary E. 75, 77
Barr 151, 152, 153, 154, 155, 156, 157, 158, 159, 160, 165
Aaron 152, 154
Abraham 152, 153
Agnes Henrietta Cupples 156, 157
Ann 153
Anna 154
Arletta Frances Robertson 157
Augustus 151, 154
Benjamin 152, 154
Benjamin Franklin 152, 154
Bertha Maxson 156
Berzelius 151
Catherine Spence Crawford 156, 158
Charles Harold 158
Charles Winfield 156, 158
Christian 153
Christian II 154
Christina 154
Clara C. Dilts 157
Clara Marjorie 157
Clarence Crawford 158
Cyrus Getz 152, 154, 156, 160
David 153
David Elias 156, 157
David Wallace 157
David Wallace II 157
Dora 154
Elias Alonzo 152, 154
Elizabeth 153
Elizabeth II 154
Elizabeth Getz 151, 153
Enid 155
Esther 154
Eugene Douthitt 155
Fanny 153
Fanny II 153
Fanny Herr 153
G. Walter 151
Grace Crump 155
Grace Mildred 158
Granville Walter 152, 155
Harold C. 161
Mrs. Harold C. 151, 163, 169
Harold Cyrus 156, 165, 169
Jacob 153
Jacob (339) 151, 153
Jacob (346) 151, 153

Barr, Jacob (1204) 151, 152, 153, 154
Jacob (1227) 151, 154
Jacob Cullen 151, 152, 154, 155
Jacob M. 151
John 153
Rev. John 151, 153
John II 153
John III 154
John IV 154
Josiah Henry 156
Josiah M. 155
Josiah Newton 152, 154, 155
Kezia Cothren Morison 160
Keziah Cothren Morrison 156
Laura Alphrosine 155
Lawrence Applegate 155
Leila Alice 157
Lillian Marie Mattas 158
Lorenzo 152
Lorenzo N. 155
Lorenzo Rutledge 155
Loring C. 156
Lucien Francis 155
Lulu Morrison 155
Lutie N. 155
Lydia Emma 156
Margery Marko 156
Maria Herr 153
Martha (dau. Abraham) 152
Martha (dau. Jacob (346)) 152, 154
Martin 153
Martin Jr. 153
Martin III 153
Mary 153
Mary II 154
Mary III 154
Maud Eames Miller 156
Maud Miller 163, 169, 171
Maxie Jean Francis 157
Minnie Evelyn 156
Nancy Bowman 153
Nann Clark 155
Paul 155
Rebecca Catherine Doll 155
Roma 155
Susan Addie 156
Susan Minerva 155
Susannah 153
Susannah (1229) 151, 152, 153, 154
Susannah 154
Theda M. 156
Theda M. II 155
Tinnie L. Chalmers 155
Virginia Mae Oleson 157
Barr, Tobias 151, 154
Willard Chester 157
Willard D. 152
Willard Douthitt 155
Willard Lawrence 155
William B. 151
Barton, Kay 88
Baum, Glenn 90
Harper 90
Justin P. 90
Beach, George 149
Beardsley, 164
Harriet 170
Beatty, Harry 109
Beaver, Elizabeth 77, 78
Beezeley, Mrs. Floy E. 69
Beezely, Floy E. 67
Bellas, Douglas 93
Berry, Evelyn Barr Armstrong 158
Harold 158
Jenny 76, 77, 78
Judith Ann 158
Margaret Armstrong 158
Bither, E. H. 63
Edwin H. 62
Edwin Henry 62
H. H. 61, 62, 64
Harold Edwin 63
Harriet R. 63
Harry E. 62
Helen M. 62
Inez M. 63
Luella Mary 63
Lydia P. 63
Saphronia 62
Saphronia H. 62, 63
Susie E. 62
W. A. 63
William A. 62
Bivans, Ann 77
Henry C. 77, 78
Jesse 77
John 75, 76
John L. 75, 77
Josiah 75, 77
Robert 75, 77
Stephen 77, 78
Thomas 75, 77
William 76, 77, 78
Blackmer, Bess (Rutt) 93
Carol Ann 94
Charles Jay 95
Charles Lester 95
Clyde Leroy 94
Derek 94
Edith Elizabeth 95
Edna Frances 95

Blackmer, Elsie Marjorie 95
Ferdinand 95
Florence Elizabeth 94
Frederick 95
John S. 95
Kenneth 93
Kenneth Ward 93
Kenneth Ward, Jr. 93
Leslie Paul 95
Leslie Paul, Jr. 95
Linda 93
Marcella 94
Marie 94
Nellie Viola Overmeyer 90
Ruth 95
Sandra 93
son 93
William 94
William Henry 94
Mrs. William W. 90
William Wallace 93
Blades, Herbert William 135
John W. 135
Susie Larison 135
William Stoddard 135
Bloodgood, Hildreth 17
Bludeau, Jeanne 137
Jeffrey Pope 137
Robert E. 137
Robert Edward 136
Sara Louise Pope 137
Susanne 137
Booth, C. 28
C. B. 28
Camilla 28
Camilla Byrne 28
Daniel McDaniel 28
Eliza Bell 28
John 30
Jos 28, 30
Joseph 28, 29, 30
M. M. 28
Mary M. 34
Mary Mills 28
McD. 29
T. H. 28
Tabitha 28, 29, 30
Tabitha Hodgens 28
William 27, 28, 29, 30, 31
Boudewyn, Betty 94
daughter 94
Robert 94
Robert, Jr. 94
Timothy 94
Bower, Clyde W. 67
Bowman, Mary J. 75, 76
Nancy 76, 77, 78
Nancy 153
Brashar, Betty 88
Charles U. 84, 88
Florence 89
Margaret 88
Nancy 88
Richard 88
Robert 88
Roy 88
Sandra Kay 88
Susie Thompson 85
Brooks, -- -- Beardsley 164
Charlie 164
Harriet Eames 164
Harry 164
Joshua 164
Marjorie 164
Mattie 164
Phoebe 165
Will 164
Will II 164
William 164
Brown, Rev. John 37, 39
Melinda 75, 77, 78
Bryant, Elizabeth 76, 77, 78
Buck, Nora 105
Bunn, Herbert L. 87
Mary Alice 87
Ruth Comfort 87
Bush, Hannah 37
Butler, Betty 93
Byers, Ellen 86
Walter 86
Ward 86
Byrne, Camilla 28
Gerald 28
Mary Mills 28
Bythers, Susie [see Bithers] 57

Cadwallader, Amos 57, 58
Angelina 57
Byrom 46, 49, 54, 55, 57, 58, 59, 60
Mrs. Byrom 54
Byron 51
Chester 56, 57, 58, 59, 62
Mrs. Chester 56
Eleanor 57
Eliza 57, 58
Laura A. 58
Mary 57, 58
Mary Edmonds 59
Moses 57
Philip 57, 59
Rebecca 48, 49, 51
Sally 57, 58, 59

Cadwallader, Samuel 57, 58
Sarah 46, 51
Calhoun, Steely & Jones 78
Campbell, Alexander 147, 148
Eliza 147
Elizabeth 147, 148
Mrs. Elizza 148
Emmet G. 147, 148
Dr. Everett 137
Ida Ellen 148
Idallen (Ellen) 147
James M. 147, 148
Louisa 148
Lucinda 148
Mahala 147, 148
Martha Jane 148
Marthy Jane 148
Martin 147
Martin V. 148
Mary F. 147
Mary Francis 148
Miney 147
Miney Mae 148
Pary [see Perry]
Perry 147
T. C. 148
Thomas 147
Thomas C. 148
Thomas J. 148
Thomas Jefferson 147, 148, 149
William 147, 148
Carroll, Elsie 91
Enid 90
Lottie 90
Lura 90
O. Perry 90
Carter, Alice 76, 77, 78
Jesse 21, 22, 23, 24
Sallie Barr 151
Case, Mr. 91
Harriet 66
Casselberry, W. R. 42, 43
Cathle, Saide 75, 77, 78
Chalmers, Tinnie L. 154
Cantwell, Harriet Spencer 170
John Y. 170
Chapman, Henry Kimble 165
Phyllis 165
Sarah I. Newton 165
Chrisman, Elizabeth 75
Francis M. 75, 77, 78
Jane 75
Joseph 75
Joseph S. 75
Lavina C. 75
Lavine C. 75
Church, Maria 77, 78
Church, Marie 75
Clark, Julia Ann 167
Julianne Newton 167
Norbert Remington 167
Clarke, Edith Blackmer 90
Mrs. Harley 90
Harley A. 95
Coffin, Joyce Juanita 108
Collins, Ada 105
Donald 106
Flora Marcelia (T) 104
Flora Taylor 81
Harper 105
Jennie 105
Keith 105
Kreigh 105
Minto 105
Patty 106
Robert McNamara 106
Roy 105, 106
Roy Taylor 106
Sewall 105
Stephen 105
Stephen J. 103, 104, 105
Susan 106
William 105
Colvin, Betty 76, 77, 78
Cooper, J. J. 50
L. H. 49
Lucinda H. 50
Nettie 166
Cothren, David 160
Kezia 160
William 160
William II 160
Cowen, Solomon S. 37
Cox, Emma K. 76
Crawford, Catherine Spence 156
Croff, Grace Hepburn 132, 138
John 133
Cromwell, Jean 95
Cronkhite, Joseph 77, 78
Sarah 77
Thomas 77, 78
Crump, Grace 155
Cupples, Agnes Henrietta 156
Cutler, Mary E. 75, 77
Cutter, David E. 52

Davison, Arthur 76, 77, 78
Jacob L. 75, 76
Maria 75
Melissa E. 75, 76
Susan 76
Dayton, Sarah J. 75
Deal, Mahala 148

DeGraff, Meda Mae 108
Dillman, Mary 84, 87
Dilts, Clara C. 157
Dodd, Eliza Cadwallader 59
  Fred 59
  Frederick Hague 59
  T. F. C. 57
  Theodric F. C. 58, 59
Doll, Rebecca Catherine 154
Doolittle, Adora M. 57
Dopp, Mary 76, 77, 78
Dowling, Cornelia B. 68
  Dewey 67, 68
  Earl 67
  George Benson 69
  Georgia 67
  William 67
Drake, Elizabeth 148
  Margaret J. 18, 25, 31, 36, 39, 44, 53, 60, 64, 69, 73, 79, 110, 116, 128, 132, 138, 141, 146, 149, 161, 171
  Mrs. R. Taylor 64
Dumbeck, Maria Thompson 85
  Rudolph 84, 87
Duncan, Barden M. 68
Dunn, Hazel 93
  John 94
  John C. 93
Dutton, Eunice Morison 160
  Lorenzo 160
Dwight, Benj. W. 163

Eames, Betsey Strong 163
  Charles 164
  Cyrus 163
  Erastus 163
  George 163
  George II 164
  Harriet 164
  Harriette 164, 166
  Jeremiah I 163, 164, 166
  Capt. Jeremiah II 156, 163, 164, 165, 166, 167
  Jeremiah, Jr. III 163
  Jeremiah S. IV 163, 164, 166
  Lois 163
  Mary Elizabeth 164, 166
  Nathan 163, 164, 166
  Ralph 163
  Robert 163, 164, 166
  Sarah Meyers 164
  Seth 163
  Susan 163
Eames, Susannah Peabody 163
  Thomas 163, 164, 166
  Thomas Jr. 163
Eanos, Lydia 38
Eddy, Mary Ann (Schmoll) 100
Edmonds, Mary 57
Edwards, John 49, 50, 51
  Leonard James 109
  Marsha Joann 109
  Richard James 109
Einfeldt, Eda 134
Elliott, Eliza 46, 47, 52
  Robert 46, 47, 52
Ellis, Clara 76, 77, 78
Emmanuel, Mary 16
Evangelus, Fotus 67
Everett, John F. 21, 23, 24
Everitt, John F. [see Everett]

Farrington, Betsy W. 127
  Leonard P. 127
  Leonard W. 127
Felch, Harriet Ripley 62
  Saphronia 62
Feuquay, Nannie 76, 77, 78
Filbert, Amelia 167
Flannagan, Mollie 30
Flynn, Margaret 85
Followell, Lucinda 41
Followill, Mary Jane 67, 68
Forthun, Anna 62
Foye, Laura A. Barr 155
  Laura Alphrosine Barr 152
  Laura Estella 155
Francis, Maxie Jean 157
Franset, John 155
Frazelle, Emma Electa Haley 111
  George 113
  Guy R. 113
  Mrs. Guy R. 111
Fryxell, Lucile G. 18, 25, 31, 36
Fulton, Margaret A. 144
Furber, George C. 163

Gaston, John 17
Gates, Sally H. 142, 145
  Sarah R. 144
Gause, Mrs. Warren D., Sr. 18
Gayle, John 24
Getz, Carolyn A. 146
  Elizabeth 153
  Mrs. Harry W. 146

Gibson, Florence 67
Gott, Elizabeth 77, 78
Gouty, Sarah 75
W. H. 75, 77, 78
Graham, Polly 75, 76
Griffith, Agnes 140
Alexander Fulton 140
Chas Edward 140
Daniel Woodley 140
Emily Catherine 140
George Washington 140
Harriet Katherine Woodley 139, 140, 141
Joseph James 140
Katie Weaver 140
Lizzie W. 140
Marion Elizabeth 140
William Wallace 140
Groff, Ann 153
Gue, Rev. G. W. 84
Gundy, Abe 75, 77, 78
Andrew 75
Eliza 75, 77, 78
Francis M. 75
George M. 75, 77, 78
Jacob 75, 77, 78, 99
John V. 75, 77, 78
Joseph 75, 77, 78
Joseph C. 75
Sarah A. 76, 77, 78
Thomas 75, 76, 77, 78, 79
Thomas T. 75, 77, 78
William 75, 77, 78

Hague, Eleanor 57
Sally 54, 57
Samuel 45, 46, 47, 48, 49, 50, 51, 52, 53, 57
Haley, Ann Jane 113
Electa 112
Electa (Lockwood) 111
Ella 112, 113
Ella Belle 116
Ella Wells 97
Emma 112, 113
Emma Electa 112, 113
Frank 112, 113
Harry 112
Harry Hamilton 96, 97, 100, 111, 112, 113, 115, 116
Hattie Electa 100, 116, 135
Hester Electa 101
Ida 112, 113
Jennie 112, 113
Jennie Julia 112, 114
Haley, Louie 112, 113
Louie A. 112, 113
Louie Wells 100, 116
Margaret Kendall 100
Merrill Warner 116
Richard Keith 101, 116
Richard Keith [II] 100
Roger Warner 101
Samuel 111, 112, 113, 114
sons 100
William 113
William Wallace 112
Willie 112
Hall, Helen 105
James 105
Victor C. 105
Hallett, W. R. 24
William R. 19, 20, 23, 24, 25
Ham, Hannah 123
Rebecca Hussy 123
Samuel 123
Sarah B. 118, 122, 125, 130, 131
William 123
Hance, Amanda Catherine 68
Francis Marion 69
Hansen, Lydia 160
Harborth, Monroe Alvin 114
William Marshall 114
Hardy, Evelyn 134
Harper, Edith 195
Harrah, Earl L. 134
Earl L., Jr. 134
Jacqueline Hepburn 134
Pierce 134
Hartman, Diane 86
Judith Ellen 86
Kenneth C. 86
Susan Jane 86
Hartsel, Minerva 48
Hartsell, Adam 48, 52
Minerva 52
Hartzel, Adam 47
Hartzell, Minerva 47
Hastie, Augusta Levia [?] 34
J. H. 16, 28, 35
J. H., Jr. 29
J. Hamilton 21, 22, 23, 24, 33, 34, 35
Mrs. J. Hamilton 31, 36
J. Hamilton, Jr. 34
John Hamilton 34, 35
Joshua Kennedy 34, 35
M. B. 35
Secluza 35
Secluza K. 35
Susan Claudia 34, 35

Hawkins, Harriett 66
Salamon 71
Salmon 72
Salomon 71
Wilbert 72
Wilbert A. 71
Hay, Mary 75, 77
Heald, Eliza 57
Henderson, Greeley 76, 77, 78
Hendrie, Ann Jane 113
Henton, Susan 75
Hepburn, C. S. 123
Charles Stuart 133
Daisy 124
Daisy M. 134
George C. 124
George Cyrus 134
George Cyrus, Jr. 134
George Cyrus III 134
Geraldine 134
Grace E. 123, 133
Leonard P. 123
Leonard Pierce 131, 134
Margaret Elizabeth 134
Mary Ella 131
Stephen 134
Zetta 124, 134
Herr, Abraham 153
Rev. Christian 153
E. K. 152
Fanny 153
Hans 153
Rev. Hans, Jr. 151, 152, 153
Maria 153
Higley, Del 82
Delavan 108
Grace Adele 108
Josephine May 109
Susan Thompson 82, 108, 109
Hodgens, Benj. 30
Hollenbeck, Paul S. 43
Holmes, Edmund Ryan 87
Edmund Thompson 87
Mary Ann 87
Hoover, Allen 45, 46, 47, 48, 49, 50, 51, 52
H. H. 49
Henry 46, 48, 50, 51, 52
Howes, Daniel 101
Mark Daniel 101
Huffman, Augusta Jo Ann 109
Augustus Ephriam 109
Florence Louise 109
Mrs. Katherine (McCarty) 108
Ruby Adele 109
Hughes, Mary 68
Hunt, Almira 97, 99
Hunter, Catherine 75, 77, 78
Hussy, Rebecca 123

Jackson, Gen. 30
John 68
Mark 51
Mary 68
Jamieson, Mr. 91
Jeffries, Helen 68
Jenkins, Frank 144
Johnson, Gladys Irene 108
W. S. 42
Jones, Elijah 42, 43
Samuel Porter 136
Sara L. 136
Judson, Lewis 24

Keith, Arnold 52
Keller, Hattie Thompson Wells 96
Lucy Mae 101
Mrs. Paul A. 96
Paul Albert 101
Paul Leslie 101
Kelly, Rev. Father 85
Kelso, Joseph 90
Kempf, Bert Cullen 158
Charles John 158
Clayton Arford 159
Edith Mae Lilga 158
Elton Russell 159
Estella Minerva 158
Frank Newton 159
John 155, 158
John Carmen 158
Katherine A. Sawyer 159
Kenneth LaMonte 159
Maude Adams 158
Mildred Estella 159
Myrna Adams 158
Sheldon Bert 158
Susan Minerva Barr 152, 158
Verva Mae 158
Kennedy, Alma Olivia 17
Augusta 17, 20, 21
Clara Amanda 16
Clarisa 20, 21
Clarissa [see Clarisa]
Franklin 20, 22
Isabella 16
Joseph 22
Joshua 15, 16, 18, 19, 20, 21, 22, 23, 24, 25
Joshua Jr 16, 20, 21
Josiah 20

Kennedy, Josiah [Jr.] 20
Mary 20, 21
Mary Elizabeth 16
Maxfield 20
Seclusa 16, 20, 21
Secluza [see Seclusa] 34
Susan 16, 20, 24
Kenyon, Calvin B. 38
Elijah 38
Freeman 38
Freeman, Jr. 38
Harry 38
Howard 37
John 38
Joseph C. 37
Lydia 38
Mary 38
Sarah 38
Stanton 38
Kiesler, Barbara 165
Blanche Thorpe 165
Charles 165
Don Charles 165
Helen 165
Rollo 165
Kight, Catharine 76
Catherine 76
Charles 75, 76
Daniel 76, 77. 78
Frank 76
Henry 76
Isaac 76, 77, 78
Jacob 76
James 76, 77, 78
John 76
Joseph 76
Joseph R. 76, 77, 78
Joshua 76, 77, 78
Lester 76, 77, 78
Maria 76, 77, 78
Pearl 76
Pearle 77, 78
Samuel 76, 77, 78
Thomas 75, 76
William 75, 76, 77, 78
William T. 75, 76
Winnie 76
King, Rev. John Barr 152
Martha [Barr] 154
Thomas 45
Kitchen, Susan 16
Wm. 21, 22, 23, 24
Krummes, Ann Jane 113
William Robertson 113
William Theodor 113
Kuntz, Mrs. Carl 60
Edith Dodd 59
LaFayette, Gen. 30
Lafferty, Mary Jane 135
Lane, Catherine 75, 76
L. C. 29
Langbehn, Marie 94
Larsen, Adda Elise 100
Lawrence, Harriette 166
James 166
Jennie Porter 166
twins 166
Lee, Kate 75
Lilga, Edith Mae 158
Lincoln, Susan 75, 77, 78
Little, Hazen 37
Sarah 37
Walter 37
Walter, Jr. 37
Lively, Alice 76, 77
Livergood, Sophia 124
Lockwood, Electa 113
Love, Cedelia 75, 76
Jacob 89
John A. 75, 76
Sally 76
Weed S. 75, 76
Lowell, Persis 131
Lyford, Grace Rosetta 166
Lyle, Fanny [Barr] 153
Lynch, Mary Jane 133
Robert Adolphus 133
Roberta Mae 133, 138
Lyons, Annie 30

Mackin, Rev. Father 84
Malone, Sarah 75, 76
Marko, Margery 156
Marshall, Barbara Ann 135
Clyde 135
George D. 114
Jane Larison 135
John Clyde 135
Margarette Lockwood 114
Mary Louise 136
William John 135
Mary Ann, 20
Mason, Ida K. 76, 77, 78
Mattas, Lillian Marie 158
Maxson, Bertha 156
Mersbach, Elizabeth Jane 136
Meslier, Augustus R. 16
Meyers, Sarah 164
Miedke, Nancy 86
Miller, Carl 165, 169
Clare 169
Frank C. 165, 169
Gertrude 169

Miller, Jane Spencer 169
Joseph Hall 169
Lizzie 169
Rev. M. 144
Maud Eames 156, 165, 169
Sue 84, 85
Mims, David 31
Miss, Allen L. 106
Jane Taylor 106
John 106
Mitchell, Addie Maria 126
Anna 120
Augusta Pond 126
Betsy 120
Carl 116
Carl E. 128
Mrs. Carl E. 79, 96, 111
Carl Edwin 100, 116, 125, 135
C. P. 125
Christopher 119, 120
Cyrus 127, 134
Cyrus Franklin 126
Cyrus P. 119, 120, 121, 122, 123, 124, 125, 126, 128, 129, 130, 131, 132, 133, 134, 135, 136, 137
Cyrus Pierce 118, 119
Mrs. Cyrus Pierce 118
Daniel G. 122, 125, 130, 133
Daniel Grover 131, 135
Edna May 123
Emma L. 122, 124, 130, 133
Emma Louise 136
Hannah 121, 131
Harriet Newhall 126
Harry Warner 100, 116, 135
Hattie 116
Hattie Electa Haley 111
Hattie H. 132
Hattie Haley 79, 96, 110, 116, 138
Henry M. 121, 122, 131
Henry Martyn 126
J. E. 123
Jane 120
Jesse 120
Joel 120
John 120
John Jun 119, 121, 122, 125, 126, 127, 130, 131
John Sen 119, 121, 131
John E. 122, 130, 133
John Edward 131
Jonathan 119, 120
Jonathan, [Jr.] 120
Jonathan [III] 121, 131
Joseph 120
Mitchell, Josiah 120
Keziah Libby 120
Lowell 121, 131
Lucy 120
Marcia Ada 123, 133
Mary 131
Mary A. Pinkham 123
Mary E. 122, 130, 133
Mary Ella 123
Mary T. 125
Mary T. W. 121
Mary T. Walton 122
Persis 131
Persis Lowell 121, 131
Polly 120
Polly T. 130
Rhoda 120, 121, 131
Richard 120
Ruth 95
Sarah Ham 133
Sarah B. Ham 130
Sophia 121, 131
Viola A. 122, 130
Viola Ann 130, 133
W. H. 124
William 120, 121, 131
William H. 122, 130, 133
William Henry 130
Molitor, Louise K. 39
Mrs. Arvid A. 39
Monac, Major 31
Moore, Capt. 30
John 76, 77, 78
Maria 77, 78
Marie 76
Rachel 76
Moorman, Mary 76, 77, 78
Moran, Bernard J. 88
Margaret 88
Patrick Dennis 88
Terence 88
Timothy 88
Morey, Rev. Amos 103, 104
Morgan, Fred A. 95
Maude 101, 116
Paul Blackmer 95
Virginia Jean 95
William Willard 95
Morison, Cordelia 160
David 160
Eunice 160
James 160
Kezia Cothren 160
Leonard 160
Lydia 160
Lydia Hansen 160
Montgomery 160
Nathaniel 160

Morison, Polly 160
Stephen 160
William 160
Morrison, Keziah Cothren 154
Lulu 155
Mosby, Joseph 43
Sam'l. 43
Mowers, Mrs. 151
Moyer, Nancy 75, 77, 78
Muir, Benton 75, 77, 78
Bird 75, 77, 78
Brisco 78
Briscoe 75, 77
Catherine 75, 77, 78
James 75, 77, 78
John 75, 77, 78
Keziah 75
Mary E. 78
Murphy, D. W. 28
Myers, Adelaide 160
Clarence Wertie 156
Inez 62

McCarty, Del Dee 108
Diane 108
Frank 109
Frank Leo 108
Grace Higley 109
Katherine Bernice 109
Linda Dee 108
Mary 85, 87
Merrill Frank 108
Merrill Higley 108
McCord, Belle 103, 106
McCurdy, Albert Eugene 86
Albert Kerns 86
Emily Ann 86
Lynn Eileen 86
Marilyn 86
McDonald, W. W. 71, 72
McGee, Elizabeth 42
James B. 41
John 41, 42, 43, 44
Leonia 42
Sarah 41
Sarah J. 42
Thomas 41
William R. 41
McKee, Donna Mae 101
Richard Porter 101
Thomas Porter 101
McLane,
Jane H. 47, 48, 52
Luther 47, 48, 52
Milton 45, 46, 52
Sarah E. 47, 48, 52
McLane, William 46, 49, 50, 52
McMichael, Betsy 151
McMillan, Celia Anne 28
M. M. 28
William Sylvester 28
McMillen, W. S. 28
McNamara, Gladys 106
McNerney, William 68
McRoberts, Margaret 169

Nelson, Aylor 92
Marianne 92
Verdell 92
Newhall, Adeline Wheeler 126
Newton, Amy Lila 167
Betty Bernice Vickers 167
Chester 166
Clyde 166
Dassah May Skelton 166
DeRoy 164, 167
George DeRoy 165, 166
George Frank 167
George Vickers 167
Harriette Louise 165, 169
Ida 164
Isabel 166
Jennie Mae Schaible 167
Jeremiah 166
John Harlan 167
John Harlan II 167
Julia Ann Sible 165, 166
Julianne 167
Linda Darlene 167
Louis DeRoy 166
Louise D. 167
Mary Elizabeth Eames 164
Nellie 165
Nettie Cooper 166
Sarah I. 165
Nichols, Jacob 75, 76
James 76
James S. 75, 76
John 75, 76
Joseph 75, 76, 77, 78
Lina 75, 76
Marie 76
Peter 75, 76
Samuel 75, 76
W. G. 75, 76
William 75, 76
Nicholson, Iva 154
Norton, Ed. 76, 77, 78
Lee 76
Sarah 76
Timothy 77, 78
Nutler, Carrie 93

Oleson, Virginia Mae 157
Overmeyer, Carma 91
Charley 91
Earl 92
Ellen Thompson 82, 90, 91 92, 93, 94, 95
Ellis 92
Etta 91
George 81, 82, 90
George, Jr. 92
Harley 91
Harry 92
Helen 92
Helen II 92
Jennie 90
John Calvin 92
John T. 91
Kate 93
Leota 92
Luella 90
Mabel 91
Margaret Nelle 94
Nellie Viola 93
Perry 91
Roy 91
Susan 92
Walter 92
Walter Edwin 91
Wayne 91

Paine, John F. Y. 29
Palmer, Cordelia Morison 160
Jolen 160
Peabody, Susannah 163
Pearson, Ellen 75, 77, 78
Sarah 30
Tabitha 30
Peckham, Ellen 77, 78
Penn, William 151
Penney, Lydia L. 62
Pentecost, Christiana 75, 76
Perkins, Curtis Paul 107
Perrett, Margaret Ellen 100, 116
Perry, D. L. 144
Peterson, Myrtle 99
Phipps, Mrs. Sarah 20
Pierce, Carrie M. 127
Plagman, C. 92
daughter 92
Pope, Carol Lynn 137
Charles 137
Charles Stoddard 136
Elizabeth Mersbach 137
Gale Elizabeth 137
Henry P. 136
Pope, Henry Patterson 136
Henry Patterson, Jr. 136, 137
Patricia Keyes 137
Penelope (Penny) 137
Sally Jane 137
Sara L. Jones 137
Sara Louise 136
Sara S. 136
Sara Stoddard 136, 138
Porter, Charles 164, 166
Dana 166
Harriette Eames 164, 166
Jennie 166
Potter, Homer 52
Prather, Emma 75, 76
Priest, Jane 77, 78

Ramsbottom, Claire 93
Jay Claire 93
Kathy 93
Nile 93
Randall, William W. 21, 22, 23, 24
Rawson, Allie 136
Ray, Mary Ann 75, 77, 78
Redecker, Emma 107
M. Emma 103
Reed, Ella 76, 77, 78
Reese, June H. 141
Rice, Jerusha 37
John 37
Katherine 99
Richards, Ellen 81
Ellen Amanda 84
Richardson, Amasa 37
Amos 37
Clarissa 37
Isabel 37
Jerusha 37
John 37
Martha 37
Martha, 2nd 37
Nathan 37
Prudence 37
Samual 37
Stanton 37
Risser, Rev. Daniel 144
Roberts, Edith 88
Robertson, Arletta Frances 157
Robinson, Anthony 158
Bertha Estella 158
Estella Minerva Kempf 158
Rev. John 144
Rogers, Stephen C. 67
Roush, Ann Eliza 76, 77, 78

Rowley, Sarah 76, 77, 78
Russell, Mary 76, 77, 78
Rutt, Bess Helen 93

Sampson, Susan 81
Sawyer, Katherine A. 159
  Persis Mitchell 121
Schaible, Amelia Filbert 167
  George Sherman 167
  Jennie Mae 167
Schrader, Julia 95
Schulz, Mary Jane 44, 69, 73
Shaw, Eleanor Cadwallader 59
  Enos F. 57, 59
  Laura A. 57
  Laura Ann 56
Shepherd, Bessie 67, 68
  Katherine Obedience 68
  Lucy Harriett 68
  Mary Corrine 68
  William Edward 68
Shular, Fannie 76, 77, 78
Sible, Mary Jane Haynes 166
  Joseph Lyman 166
  Julia Ann 165, 166
Siebenberg, Louis 109
  William 109
Silver, A. H. 34
  Augusta Hastie 35
  Claudia Hastie 16, 34
  W. H. 34
  Wm. H. 34
Simmermaker, Ruby Arlene 100
Skelton, Dassah May 166
  Frank Byron 166
  Grace Rosetta Lyford 166
Sloane, James 144
  Mrs. Lucy 145
Smith, Anna L. 75, 77
  Grace S. 53
  Matilda 76, 77, 78
  Sarah E. 77, 78
Sonka, Amy Antoinette 167
  Amy Lila Newton 167
  Joseph Emil 167
  Joseph Louis 167
Sparling, Doris 91
  Genevieve 90
  George 90
  Hazel 90
  Lawrence 90
  Marjorie 90
  son 91
Speckman, Mrs. Harry 167
Speedling, Carol Ann 91
  George 91
Speedling, Ralph 91
  son 91
Spencer, Amos R. 170
  Andrew Bryson 169
  George Karr 170
  H. C. 170
  Harriet 170
  Harriet Beardsley 170
  Hulda 169
  Jane 169
  R. Vance 170
  William 169
  William, Jr. 169
Stearns, Ezra S. 163
Stengel, Dorothy 87
Stevens, Harriett Lee 89
  Leo 89
Stewart, George N. 21, 23, 24
  Nettie 75, 77
Stively, Anna [Barr] 154
Stoddard, Emma Mitchell 136, 138
  Emma L. (Mitchell) 135
  Flora Mitchell 130
  Flora Pearle 124
  Louella Viola 124, 130, 135
  Sara Minerva 130
  Sarah Minerva 124
  Simeon B. 124
  Simeon Bagration 136
  Simmeon B. 130
  Zetta Belle 124, 130
Stow, Sarah 37
Strange, Harriet 76, 77, 78
Strong, Betsey 163
  Elder John 163
SULTANNA (steamer) 97
Sweeney, Fannie 76, 77, 78
Swisher, Mary 75, 77, 78

Tadlock, Catherine 76, 77, 78
Talbert, Amanda or (Talbott) 75, 77, 78
Talbot, Mary 127
  Polly 127
  William 127
Talbott, Betty 76, 77, 78
Taylor, Albert J. 103, 106
  Albert John 103, 104
  Anna Dolita 104
  Anna Frost 106
  Belle R. 103, 104
  Charles 106
  Charles II 106
  Ella Grace 103, 104
  Emma Redecker 102

Taylor, Flora M. 103
Flora Marcelia 103, 104, 105
Frank D. 103, 104
Frank Devillo 103, 104, 106
Jennie Wells 103, 104
John T. 103
John Thompson 102, 103, 104, 107
Justus 82, 102, 106
Justus D. 103
Justus Devillo 82, 103, 104
Margaret 106
Margaret Ann 103
Margaret Thompson 82, 102, 105, 106, 107
Martina E. 107
Richard Wilcox 106
Robert Franklin 106
twin babes 103, 104
Tennent, Elizabeth [Barr] 153
Thiesen, Warren 88
Thompson, Alice M. 84, 85, 89
Charles L. 84, 85
Charlotte Elizabeth 87
Chester Charles 85
Clara Ann 157
Clara Marjorie Barr 157
Claude Delton 109
Edna Blanche 87
Eleanor (Davis) 81
Eleanor Mae 88
Ellen 81, 84, 90
Ellen A. 85
Ellen Richards 82, 83, 86
Elmer E. 84, 85, 87
Fannie E. 84, 85, 88
Frank W. 84, 85, 87, 88
Jane 81, 82, 97, 99
John 81
John [Jr.] 81, 82, 84, 90, 99, 108
John Robert 87
John Robert, Jr. 87
Kate 81
Kenneth George 157
Lucia Mae 89
Margaret 81, 82
Margaret A. 103
Margaret Ann 104
Maria 81, 82
Maria E. 84, 87
Mary Lee 86
Susan 82, 87, 108
Susan (Sampson) 81, 82, 84, 90, 99, 108
Susie A. 84, 88
Suzanne 86
Thomas Michel 109
Thompson, William 81, 82, 83, 84, 85, 86, 87, 88, 89
William E. 84, 85, 89
Thornburg, Aaron S. 52
Edward M. 52
Jane L. 49, 50
Mary 52
Moses S. 52
Sarah 52
William 52
Thorpe, Blanche 165
Tobin, Charles 160
Mrs. Mabel 160
Todd, James Edgar 157
James Edgar, Jr. 157
James Willett 157
Jerolee Naomi 157
Joan Edwina Willett 157
John Barr 157
John Barr, Jr. 157
Leila Alice Barr 157
Ruth Alice 157
Sheryln Jean 157
Tompson, Obediance 66
True, Pet 134
Tucker, Mary A. 75, 77, 78
Turner, Chalmer B. 156
Doris 156
Earl G. 156
Estelle E. 156
Theda M. Barr 156
Tussey, Clyde 94
Susan 94

Ulm, Naomi 154

Vickers, Betty Bernice 167
Lindsey, O. 167
Vickery, Elizabeth 76
Volonte, Betty 95

Wachter, Emil H. 136
Richard Damon 136
Robert Dale 136
Wade, H. 46, 47, 52
Mary 46, 47, 52
Wagner, Angelina C. 58
Anna 92
David F. 57, 58
Mary 91, 92
Walker, Robert L. 19, 20
Waller, Philanda 37

Walton, Betsy 127
Betsy T. 127
David 127
David, Jr. 127
David Sen 127
Hannah D. 127
Harriet N. 127
Jerusha 127
Jonathon 127
Julia A. 127
Nancy 127
Polly T. 125, 127, 131
Rhoda 127
William 127
Ward, Cleopha 91
Warner, Minnie 125
Minnie Clara 135
Warren, Anna 91
Watkins, Arthur Means 156
Lydia Emma Barr 156
Watson, Mary II [Barr] 154
Watts, Rachel 76, 77, 78
Weber, Henry T. 95
Weesner, Elihu 50
Wells, Almira 97
Austin A. 97
Chas. J. 97
Ella B. 97, 99
Ella Belle 96, 100, 116
Frank E. 97, 99
Fred B. 97, 99
Geo. W. 97
Hattie T. 97, 99, 101
Homer T. 97
J. G. 97
James 75, 76, 101
James G. 97
James Gundy 82, 96, 98, 99
James Gundy [II] 97, 99
Jane 97
Jane Thompson 81, 82, 96, 99, 100, 101
Jennie Una 100
Jno. H. 97
Mattie T. 97, 99
Polly (Gundy) 99
Wheeler, Mary 75, 76
White, Ethel 67
Widaus (see also Widdaus, Widous)
Eleanor 45, 50
Uriah 50
Widdaus, Uriah 45
Widous, Eleanor 51
Uriah 51
Wilcox, Anna Dolita 103, 106
Betty 95
Dwain 94
Williams, P., Jr. [see Williams, Price, Jr.]
Price, Jr. 24, 25
Rev. R. B. 85
S. W. 61
Willis, Elizabeth 76, 77, 78
Willett, Joan Edwina 157
Wilson, Rev. S. T. 84
Withey, Lydia 38
Wood, Abe 77, 78
Elizabeth 77
Gertrude J. 53, 60, 64, 149
Henry 77, 78
Jacob G. 77, 78
John 77, 78
Joseph 77
Woodruff, S. G. 144
Simeon G. 145
Woodward, Hanah 52
Wymbs, Warren 89
Wynn, Abslum Miner 66
Absolom 71
Absolom Minor 71
Bardenney M. 67
Carnealia Bell 66
Clarence M. 68
Edmond 71
Frances Evaline 67, 68
Gwunard 71
Harrett 71
Harrett Edny 71
Harriet Edney 66
Harriet Lusa 66
Harriett 66
Inson 71
James Harvey 66
Johney Wesley 67
Katherine Flossie 67
Mandey Cathrine 66
Marthy 66
Mary Jane 66
Matthew 71
Matthew Eteon 66
Obediance 67
Obedience 68
Permealey 66
Permellia 71
Richard 66, 71, 72, 73
Robert 66, 69, 71
Robert Marion 67
Susan 66, 71
Tommos Abslum 66, 68
William 65, 66, 67, 68, 69, 71
William Edward 66

Yates, Charles S. 76, 77, 78
Christiana E. 76, 77, 78
Jacob 76, 77, 78
John 76
John W. 75, 76
Laura 76, 77, 78
Polly 76
Robert 76, 77, 78
William 75, 76

Ziegler, Daniel David 133
David Robert 133

INDEX OF PLACES

Adair, Iowa 92, 93
Adams Co., Ill. 123, 124, 125, 135
Addison County, Vermont 84
Adel, Iowa 95
Alabama 16, 17, 18, 19, 21, 23, 24, 25, 28, 29, 30, 31, 34, 35, 36, 136
Albany 37, 39
Alboin, Iowa 113
Alexandria, Virginia 95
Altoona, Kansas 58, 59
Anderson, Indiana 165
Annapolis, Maryland 95
Ark, The (Penna.) 151
Asheville, N. C. 104
Ashland, Ohio 144, 145, 146

Baldwin Co., Ala. 17, 18, 28, 29, 30, 31, 34, 35, 36
Bath, Me. 120, 121
Battle of Seven Pines 16
Battle of Withlacoochee 31
Belmont County, Ohio 151
Biddeford, Maine 123
Birmingham, Alabama 136
Blairsville, Penna. 81, 99, 103, 104
Blakely, Ala. 28
Bloomfield, Iowa 152
Boxford, Mass. 163
British Columbia 157
Broadway Pres. Church, Rock Island, Ill. 136
Bucyrus, Ohio 144
Buffalo, N. Y. 136, 137
Burton, Ill. 121, 122, 123, 124, 125, 126

California 82, 91, 92, 94, 104, 108, 109, 166, 167, 169, 170
Cambridge, Illinois 166
Canada 157
Casey, Iowa 82, 90, 91, 92, 93, 94, 95
Charles City, Iowa 94
Charlton, Mass. 145
Chautauqua County, New York 82
Chester County, Penna. 151
Chesterfield District, S. C. 30
Chesterville, Maine 121, 122, 125, 126
Chicago, Illinois 86, 100, 157, 165, 169
Chicago Heights, Illinois 170
Children's Hospital, Buffalo, N. Y. 137
Chippiannock Cemetery, Rock Island, Ill. 82
Clark County, Ohio 151, 152
Clearfield, Pennsylvania 124
Cleveland, Ohio 166
Colorado 108, 109
Columbus, Ill. 122, 124, 125, 135
Connecticut 38, 137
Cornwall, Vermont 84
Creek war 30
Crocker, Missouri 170

Dallas, Texas 114
Dallas City, Illinois 152
Dallas County, Iowa 95, 152
Danville, Ill. 78
Davenport, Iowa 86, 99, 103, 106, 112, 113, 114
Dawson, Iowa 152
Dayton, Indiana 151
Des Moines, Iowa 92, 93, 94, 95
District of Columbia 90, 95
Durant, Iowa 93
Dwight, Illinois 156, 160, 165, 169

East Moline, Illinois 79, 81 96, 100, 101, 111, 128, 132, 135, 165, 166
Elgin, Ill. 37
England 30, 123, 133, 151, 160
Englewood, Colorado 108
Evanston, Illinois 86

Fairfield 151
Fairview, Illinois 101
Falmouth, Mass. 160
Farmington, Maine 121

Fayette, Maine 122
First Methodist Church, Moline, Ill. 99
First Presbyterian Church, Rock Island, Ill. 84
Florida 30, 31, 100
Franklin, Virginia 104
Franklin County, Ohio 99
Fremont, Nebraska 152
Fresno, Calif. 104

Geneseo, Illinois 90, 144
Georgia 30
Gibson City, Illinois 109
Goshen, Ind. 58
Grace Lutheran Church, River Forest, Ill. 136
Grant Co., Indiana 47
Green County, Wisconsin 149
Greenfield, Iowa 94
Guthrie Co., Iowa 82, 90

Hamilton, Illinois 152
Hampden County, Mass. 145
Hampton, Ill. 125, 135, 166
Harrisburg, Ohio 81, 99
Hartford, N. Y. 37
Hastie's Mill, Ala. 35
Henry County, Illinois 82, 91, 92, 93, 125
Highland Baptist Church, Louisville, Ky. 136
Hillsvills, Va. 49
Hollywood, Florida 100

Idaho 112, 113
Idaho Falls, Idaho 112, 113
Illinois 18, 25, 31, 36, 37, 39, 44, 53, 59, 60, 64, 69, 73, 75, 78, 79, 81, 82, 84, 85, 86, 87, 88, 89, 90, 91, 92, 93, 96, 98, 99, 100, 101, 102, 103, 104, 105, 106, 107, 108, 109, 110, 111, 112, 113, 114, 116, 121, 122, 123, 124, 125, 126, 128, 132, 133, 134, 135, 136, 137, 138, 140, 141, 144, 146, 149, 151, 152, 154, 156, 157, 160, 161, 163, 164, 165, 166, 167, 169, 170, 171
Indiana 45, 46, 47, 48, 49, 50, 51, 52, 53, 58, 151, 165
Indiana County, Penna. 81, 99, 103, 104
International Harvester Co., East Moline, Ill. 81
Iowa 45, 59, 62, 63, 82, 86, 90, 91, 92, 93, 94, 95, 99, 103, 106, 112, 113, 114, 151, 152
Ireland 30
Ivor, Virginia 106

Jamaica, Iowa 152
Janesville, Iowa 59
Johnsburg, N. Y. 37

Kane Co., Ill. 37
Kansas 58, 59, 60, 85, 87
Kansas City, Kansas 85, 87
Kansas City, Mo. 112, 114, 170
Kennebec Co., Maine 125, 126
Kennedy House 17
Kennedy Mills, Ala. 34
Kentucky 136, 137
Keokuk, Iowa 151, 152
Kewanee, Illinois 90, 91
Knoxville, Iowa 94

Lacona 92
La Mesa, California 170
Lancaster County, Penna. 151, 152, 153
La Porte Co., Ind. 48
Laramie, Wyoming 96, 99, 100, 108, 109
Lawrence County, Illinois 152
Lemon Grove, California 166, 167
LeRoy, Minnesota 62, 63
Lexington, Mo. 35
Lima, Ohio 151
Linneus, Maine 62
Littleton, Mass. 126
Littletown, New Hampshire 163
Livermore, Maine 160
Livingston County, Illinois 152
Livonia, Minnesota 62
Loda, Illinois 134
London, England 123, 133, 151
Long Island, N. Y. 95
Los Angeles, California 108
Louisville, Ky. 136, 137
Lowell, Mass. 125

Macomb, Illinois 165
Madison, Wisconsin 96, 101
Maine 62, 120, 121, 122, 123, 125, 126, 160
Maries Co., Missouri 41, 42, 43, 44
Marion, Indiana 46, 47
Marlboro District, South Carolina 30
Marl Borough 30
Maryland 95
Massachusetts 35, 125, 126, 137, 145, 160, 163
Medway, Ohio 151, 152
Mennonite Cemetery, Lancaster Co., Penna. 153
Mercer, Maine 122
Michigan 112, 113
Millard Fillmore Hospital, Buffalo, N. Y. 137
Milwaukee, Wisconsin 114
Minneapolis, Minnesota 86, 93, 119, 128
Minnesota 52, 62, 63, 86, 90, 93, 104, 119, 128
Mississippi 97, 164
Mississippi River 81, 97
Missouri 35, 41, 42, 43, 44, 69, 71, 72, 73, 112, 114, 136, 157, 166, 170
Mobile, Alabama 16, 17, 19, 23, 30, 34
Mobile Co., Ala. 21, 23, 24, 25
Moline, Illinois 18, 25, 31, 36, 39, 44, 53, 60, 64, 69, 73, 79, 81, 82, 90, 91, 98, 99, 100, 101, 108, 112, 113, 114, 122, 123, 124, 125, 132, 133, 134, 135, 136, 141, 146, 149, 151, 156, 163, 164, 165, 166, 167, 169
Monroe Co., Ala. 28, 30
Monroe, Wisconsin 149
Montebello, California 108
Montgomery Hill, Ala. 29, 30, 34
Montgomery Township, Ohio 145
Montpelier, Vermont 37
Multnomah, Oregon 111
Muscatine, Iowa 99

McDowell Cemetery, Dwight, Illinois 160

Nebraska 91, 93, 94, 152
Neodesha, Kansas 60
Nevada, Illinois 154
New Athens, Ohio 169
Newburgh, N. Y. 164
New Hampshire 163
New Haven 20
New Haven, Conn. 137
New Jersey 137, 169
New Limerick, Maine 62
Newton Highlands, Mass. 137
New Marlboro, Mass. 35
New Providence, Penna. 151
New Sheffield, Penna. 170
New York 37, 39, 47, 81, 82, 95, 103, 104, 112, 113, 115, 136, 137, 164
New York City, N. Y. 164
Northampton, Mass. 163
North Carolina 30, 104
Northfield, V.T. 37
Norwich, Conn. 137

Oak Dale, Iowa 62, 63
Oak Grove, Ala. 34
Oak Park, Illinois 136, 137
Ohio 81, 90, 99, 100, 106, 112, 144, 145, 146, 151, 152, 166, 169
Ohio River 81
Oklahoma 166
Old Ford, Ala. 34, 35
Olmstead Co., Minnesota Territory 52
Omaha, Nebraska 91, 93, 152
Orange Memorial Hospital, Orange, N. J. 137
Orange, New Jersey 137
Oregon 93, 100, 111, 112, 116
Orient, Iowa 93
Oswego Co., N. Y. 37

Pacific Island 166
Panora, Iowa 94
Pennsylvania 20, 81, 99, 103, 104, 124, 137, 151, 152, 153, 169, 170
Pensacola 30
Peoria, Illinois 85
Pequea Creek, Penna. 151
Phelps County, Missouri 69
Philadelphia 20
Pickaway Co., Ohio 81, 90
Pittsburgh, Pa. 137, 169

Pleasant Valley, Ill. 84, 103, 104
Port Byron, Illinois 166, 167
Portland, Maine 62
Portland, Oregon 93
Princeton, Illinois 90
Pulaski County, Missouri 71, 72, 73
Putnam, Illinois 90, 91

Quarryville, Penna. 151
Quincy, Illinois 121, 122, 126, 133

Redfield, Iowa 93
Riverside Cemetery, Moline, Ill. 82, 112, 116
Reading, England 133
Red Cloud, Nebraska 94
Redondo Beach, California 109
Rhodes, Missouri 157
Richland County, Ohio 145
Richmond 16
Richmond, Indiana 46
Roan Co., N. C. 30
Rochester, Minnesota Territory 52
Rochester, N. Y. 47
Rock Island, Illinois 81, 82, 84, 85, 86, 87, 88, 89, 102, 103, 104, 105, 106, 107, 113, 124, 125, 135, 136, 164, 166, 170
Rock Island Arsenal, Illinois 99
Rock Island County, Illinois 18, 25, 31, 36, 39, 44, 53, 60, 64, 69, 73, 79, 110, 116, 123, 125, 128, 132, 135, 138, 140, 146, 149, 161, 171
Rose Lawn Memorial Estate 116
Royal Oak, Mich. 112, 113
Rutland, Vermont 37

Sacketts Harbor, New York 112, 113
Saint James, Missouri 69
Saint Louis, Missouri 136, 166
Saint Paul, Minn. 104
Salem, Mass. 163
San Diego, California 166, 167
Sandusky, Ohio 100, 112
San Francisco, California 94
Seven Pines, Battle of 16
Shautauqua (Chautauqua) County, New York 103
Sheridan, New York 81
Shoriden (Sheridan), New York 103, 104
Silvis, Illinois 166, 167
Somerset, Indiana 45, 46, 47, 49, 50
Somerset County, N. J. 169
Sommerville, N. J. 169
South Brimfield, Mass. 145
South Carolina 30
Sterling, Colorado 109
Stockton, Ala. 18, 29, 31, 36
Stuart, Iowa 91, 93
SULTANNA (steamer) 97
Switzerland 151

Texas 114
Thompson Rocks, Ill. 81
Tigard, Oregon 100, 112, 116
Topsfield, Mass. 163
Tremont, Ohio 151
Tuscaloosa 20

Union Pacific Railroad 152
Union Town, Ohio 145

Vassalboro, Me. 123
Vermilion County, Illinois 75, 78, 99
Vermont 37, 84
Vicksburg 97
Victoria, B. C. 157
Vienna, Missouri 43
Virginia 16, 49, 95, 104, 106
Voluntown, Conn. 38

Wabash Co., Indiana 45, 47, 48
Wagoner, Okla. 166
Warren Co., N. Y. 37
Washington, D. C. 90, 95
Washington Co., New York 37
Washington Co., Vermont 37
Waterloo, Iowa 59
Watertown, Illinois 165, 166
Wayne County, Illinois 152

Wayne Co., Indiana 45, 46, 47, 48, 49, 51, 52, 53
Wequamquissett, Mass. 160
West Boxford, Mass. 163
Williamtown, N. Y. 37
Wilson Co., Kansas 59, 60
Winterset, Iowa 94
Wisconsin 96, 101, 114, 149
Withlacoochee, Battle of 31
Woods Hole, Mass. 160
Worcester County, Mass. 145
Wyoming 96, 99, 100, 108, 109

York Co., Me. 123

Zurich, Switzerland 151

This limited edition is printed on 80-pound twenty-five percent rag book paper. It is bound in washable Arco cloth.

UNIVERSITY OF ILLINOIS-URBANA
929.3D26G C001 V004
GENEALOGICAL RECORDS MOLINE
3 0112 025350007